

ÖLFILTER FÜR BAU- UND LANDMASCHINENGETRIEBE

OIL FILTERS FOR CONSTRUCTION AND AGRICULTURAL MACHINERY TRANSMISSIONS

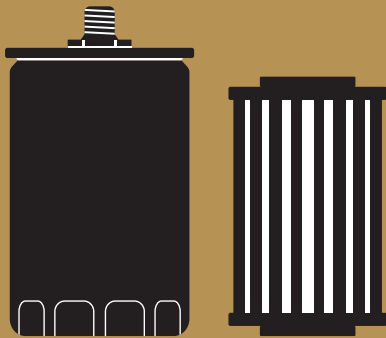

DE

EN

FR

ES

IT

PL

RU

EL

Version 01 | Valid from 09.2016



INDEX

					
AGCO	1	GRADALL	43	PACTON	70
ASHOK LEYLAND	1	GVM INC.	43	PAILTON	70
ASSE RIGO	1	HANOMAG	43	PAUNY	70
ASTRA	1 - 2	HARNISCHFEGER	43	PAUS	70
ATM	2	HINDUSTAN	44	POLMO	70
BEIJING BENZ (BBDC)	3	HITACHI	44	PRONAR	70
BELL EQUIPMENT CO.	3 - 4	HYUNDAI	44 - 48	PROTON	70
BOMBARDIER	4	IRION	48	RENAULT AGRICULTURE	70 - 71
BOND	4	IVECO	48	RENDERS	71
BUCHER SCHÖRLING	4	IVECO MAGIRUS	48	RUF	71
CASE CE	4 - 8	JCB	48 - 51	SAMSUNG	71 - 72
CASE IH	8	JOHN DEERE	51 - 61	SCHLÜTER	72
CATERPILLAR	8 - 9	KAELBLE	61 - 63	SISU	72
CHANGLIN	9	KAMAG	63	SMART	72
CHERY	9	KAMAZ	63	SONALIKA	73
CLAAS	9 - 12	KRAMER	63	STEINBOCK	73
CLARK	12	KRUPP	63 - 64	STEYR	73 - 74
CUMMINS	12	KUBOTA	64	STILL	74
DAEWOO	13 - 14	LANDINI	64	TATA	74
DAF	14	LEGRAS INDUSTRIES	64	TERBERG-BENSCHOP	74
DEMAG	14	LIEBHERR	64 - 68	TEREX	74 - 77
DEUTZ-FAHR	14 - 34	LINCOLN	68	VALMET	77
DONGFENG	34	LINDNER	68 - 69	VALPADANA	78
DOPPSTADT	35	MAN	69	VALTRA	78
EATON	35	MARSHALL	69	VETTER	78
EICHER	35 - 36	MC CORMICK	69	VOLVO	78 - 79
FAUN	36 - 37	MENGELE	69	WARCHALOWSKI	79
FENDT	37 - 41	MERCEDES-BENZ	69	YANMAR	79
FIAT	41 - 42	MIAG	69	YUTONG	79
FMC	42	MITSUBISHI	69	ZANELLO	79
FORD	42	NEW FLYER	69	ZAZ	79
FOTON	42	NUROL MAKINA	70	ZETOR	79
FRISCH	42	OLDSMOBILE	70	ZETTELMEYER	79 - 80
GOTTWALD	43	PACCAR	70		

DE	DEUTSCH	V3
EN	ENGLISH	V9
FR	FRANÇAIS	V15
ES	ESPAÑOL	V21
IT	ITALIANO	V27
PL	POLSKI	V33
RU	РУССКИЙ	V39
EL	ΕΛΛΗΝΙΚΑ	V45

MEMO

A large rectangular area filled with horizontal grey lines, serving as a template for writing a memo. The lines are evenly spaced and cover the majority of the page's content area.

ALLGEMEINE INFORMATIONEN



Sämtliche in diesem Katalog aufgeführten Produkte dürfen nur durch ausgebildetes Personal einer Kfz-Fachwerkstatt verbaut werden.

Für Ihre Anforderungen benötigen wir die vollständige Bestellnummer, zum Beispiel:

Druckfilter 0501.333.764

Dieser Katalog stellt einen Auszug aus unserem Produktprogramm dar, eine vollständige Übersicht finden sie auf unseren elektronischen Medien.

Alle Rechte vorbehalten. Vervielfältigungen oder die Mitbenutzung dieses Kataloges, auch auszugsweise, für die Erstellung eines Eigenkataloges sind ohne ausdrückliche Zustimmung unzulässig.

Ersatzteilnummern der Fahrzeughersteller dienen nur zu Vergleichszwecken. Eine Verwendung derartiger Angaben in Rechnungen an den Fahrzeugbesitzer ist nicht statthaft.

Die aktuellen allgemeinen Geschäftsbedingungen finden Sie unter www.zf.com/services/dokumente

www.zf.com/services/katalog

WebCat

Online Katalog

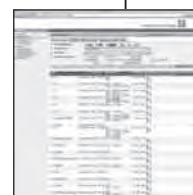

InCat

Elektronischer Katalog



PrintCat

Gedruckte Kataloge



EN

FR

ES

IT

PL

RU

EL

INHALTSVERZEICHNIS

Index	U2
Allgemeine Informationen	V3
Ölfilter von ZF	V4 - V5
Teileidentifikation	V6
Katalogaufbau	V7
Technische Information	V7
Arithmetische Liste	81 - 84
Vergleichsliste	85 - 87
Geänderte Bestellnummern	88

ÖLFILTER VON ZF

DIE QUALITÄT LIEGT IM DETAIL

Getriebe von Bau- und Landmaschinen sind stärkster Beanspruchung ausgesetzt. Sauberes Öl ist eine Grundvoraussetzung für optimale Leistungsentfaltung und geringen Verschleiß. Ölfilter von ZF sind der sicherste Weg, zeitraubende und kostenintensive Ausfallzeiten zu vermeiden und damit höchste Wirtschaftlichkeit im Einsatz zu erreichen.

QUALITÄTSMERKMALE UND AUFBAU EINES ZF-DRUCKFILTERS – BEISPIEL

Robustes Gehäuse aus korrosionsfreien Metallteilen.

Ausgereifte Faltengeometrie und gleichmäßige Poren garantieren hohe Schmutzabscheidung bei geringem Durchflusswiderstand.

Spezielle Gummidichtungen gewährleisten absolute Dichtheit.

Je nach Bauart garantieren Bypass-Ventile ausreichende Ölversorgung beim Kaltstart des Motors.

Stützmantel aus nicht rostendem Lochblech.

Rücklaufsperrventile verhindern das Leerlaufen des Filters und der Ölkanäle bei abgeschaltetem Motor.

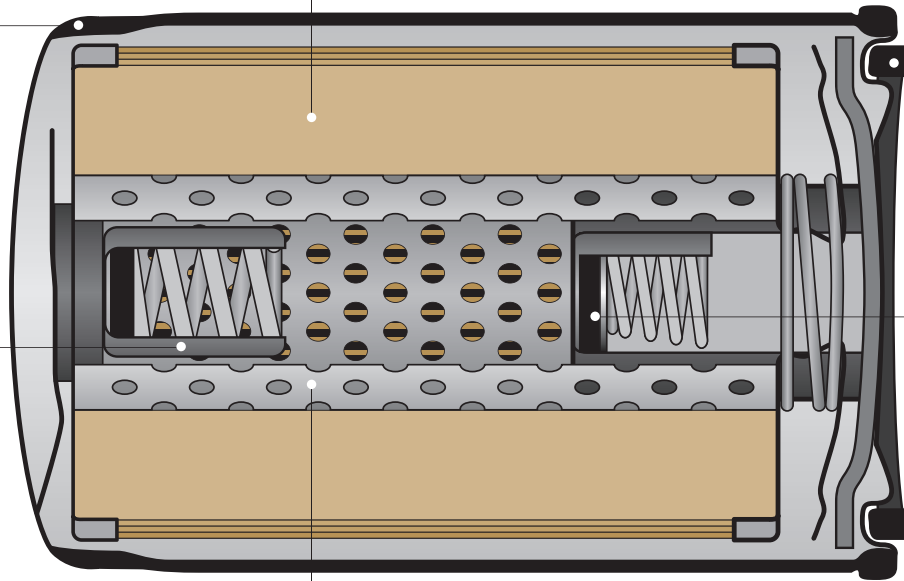

DIE GARANTIE FÜR BESTE PERFORMANCE

VORTEILE DER ZF-ÖLFILTER IM ÜBERBLICK

- Optimale Leistung durch spezielle Abstimmung auf Getriebe und Öl
- Geringe Wartungs- und Betriebskosten durch hohe Filterstandzeiten
- Kontinuierliche Optimierung und Weiterentwicklung
- Hochwertige Einzelkomponenten und Verarbeitung
- Höchste Sicherheit durch druckstabile und korrosionsgeschützte Gehäuse
- Optimale Faltengeometrie garantiert größtmögliche Filterfläche
- Geringer Durchflusswiderstand bei höchstem Abscheidegrad

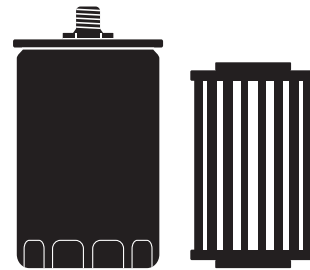

DAS PASSENDE ÖL

Die optimale und zuverlässige Leistung ihrer Bau- und Landmaschinen garantieren Ölfilter von ZF mit dem speziell dafür abgestimmten ZF-POWERFLUID PLUS Getriebeöl.

ZF-POWERFLUID PLUS

20 l Gebinde Artikelnummer **0681.200.752**

205 l Gebinde Artikelnummer **0681.200.751**



Eine Übersicht zu allen ZF-Schmierstoffen finden Sie im Internet unter:
www.zf.com/schmierstoffe

TEILEIDENTIFIKATION

Zur Identifizierung des richtigen Filterelements für Ihr Fahrzeug verwenden Sie die 10-stellige Stücklistennummer auf dem Typenschild des Getriebes. Unter dieser Nummer finden Sie im Bestellteil des Katalogs die Artikelnummer des passenden Filterelements.



Abbildung Typenschild stilisiert.

Getriebe „Stücklistennummer“
oder „Parts List No.“

4656.054.040

Filterelement
Artikelnummer

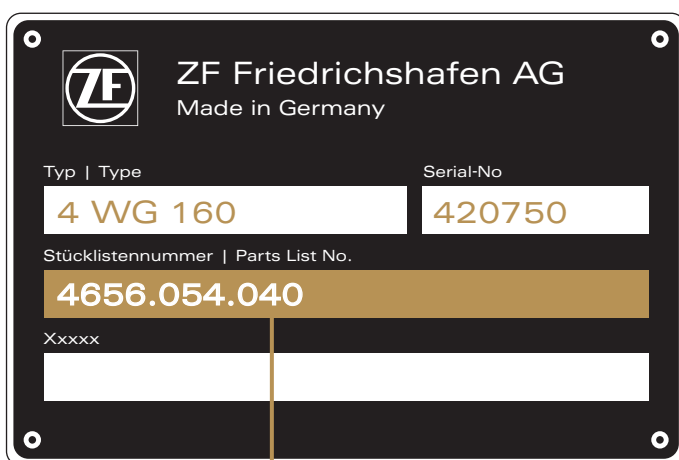
0501.333.764



KEINE STÜCKLISTENNUMMER VORHANDEN?

Ist die Stücklistennummer nicht lesbar, kann entweder mithilfe der Angabe im Feld „Typ/Type“ und/oder „Serial-No“ das Aggregat eindeutig identifiziert werden. Zur Sicherheit ist die „Serial-No“ auch noch im Getriebegehäuse eingeschlagen.

Zur Teileidentifikation ohne Stücklistennummer halten sie vor Kontaktaufnahme alle verfügbaren Fahrzeuginformationen bereit.

Hilfe zur Kontaktaufnahme finden Sie unter:

www.zf.com/contact

Stücklisten-Nr. Parts List No:	Getriebetyp Transmission type	Artikelnummer Article number	Produktinformation Product information	Übersetzungsverweis
JOHN DEERE				
2092.037.004	ECCOM 2.4	0501.217.077	Druckfiltereinsatz Pressure filter insert	(6)
2092.037.004	ECCOM 2.4	0750.131.065	Druckfilter Pressure filter	(2)
2092.037.005	ECCOM 2.4	0501.215.107	Siebfilter Strainer filter	(4)
2092.037.005	ECCOM 2.4	0501.216.832	Druckfiltereinsatz Pressure filter insert	(6)
2092.037.005	ECCOM 2.4	0501.217.077	Druckfiltereinsatz Pressure filter insert	(6)
2092.037.005	ECCOM 2.4	0750.131.065	Druckfilter Pressure filter	(2)
2092.037.006	ECCOM 2.4	0501.215.107	Siebfilter Strainer filter	(4)
2092.037.006	ECCOM 2.4	0501.216.832	Druckfiltereinsatz Pressure filter insert	(6)
2092.037.006	ECCOM 2.4	0501.217.077	Druckfiltereinsatz Pressure filter insert	(6)
2092.037.006	ECCOM 2.4	0750.131.065	Druckfilter Pressure filter	(2)
2092.037.009	ECCOM 2.4	0501.215.107	Siebfilter Strainer filter	(4)
2092.037.009	ECCOM 2.4	0501.216.832	Druckfiltereinsatz Pressure filter insert	(6)
2092.037.009	ECCOM 2.4	0501.217.077	Druckfiltereinsatz Pressure filter insert	(6)
2092.037.001	ECCOM 2.4	0750.131.065	Druckfilter Pressure filter	(2)
2092.037.001	ECCOM 2.4	0501.215.107	Siebfilter Strainer filter	(4)

Technische Information:

Austausch und Montage sind je nach Filterelement unterschiedlich. Bitte beachten Sie das Wartungs-/Reparaturhandbuch des jeweiligen Getriebes. Hinweise zur Montage sind teilweise zusätzlich auch auf dem Produkt vermerkt.

DE

MEMO

EN

FR

ES

IT

PL

RU

EL

A large rectangular area with horizontal grey lines, serving as a template for writing a memo. The lines are evenly spaced and cover the majority of the page's width and height.

GENERAL INFORMATION

DE

EN

FR

ES

IT

PL

RU

EL



The products listed in this catalog must be installed in a workshop by qualified personnel only.

To fulfill your request, we need the complete order number, for example:

Pressure filter **0501.333.764**

This catalog is only an excerpt of our product range - our electronic media provide a complete overview.

www.zf.com/services/catalog

WebCat

Online catalog

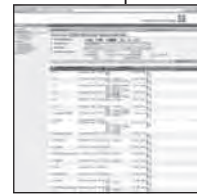

InCat

Electronic catalog



PrintCat

Printed catalogs



CONTENTS

Index	U2
General Information	V9
Oil filter from ZF	V10 - V11
Parts identification	V12
Catalog structure	V13
Technical information	V13
Part number list	81 - 84
Cross reference list	85 - 87
Amended part numbers	88

All rights reserved. Duplication or joint use of this catalog, even in extracts, for the creation of your own catalog is prohibited, unless explicit consent is given.

Replacement part numbers from the vehicle manufacturer serve only for purposes of comparison. Use of such information in invoices to the vehicle owner is not permitted.

Current terms and conditions are available at www.zf.com/services/documents

OIL FILTER FROM ZF

THE QUALITY LIES IN THE DETAILS

The transmissions installed in construction and agricultural machinery are subject to very high loads. Clean oil therefore is a basic prerequisite for optimum performance and low wear. Oil filters from ZF are the safest way to avoid time-consuming and costly downtimes and thus achieve top cost-effectiveness in operations.

QUALITY CHARACTERISTICS AND DESIGN OF A ZF PRESSURE FILTER – EXAMPLE

Robust housing made of corrosion-free metal parts.

Sophisticated fold geometry and evenly distributed pores guarantee efficient pollutant separation and low flow resistance.

Special rubber seals guarantee perfect leak tightness.

Depending on the design, bypass valves guarantee sufficient oil supply for cold starting of the engine.

Support sleeve made of rustproof perforated sheet.

Anti-drain valves prevent draining of the filter and oil ducts when the engine is switched off.

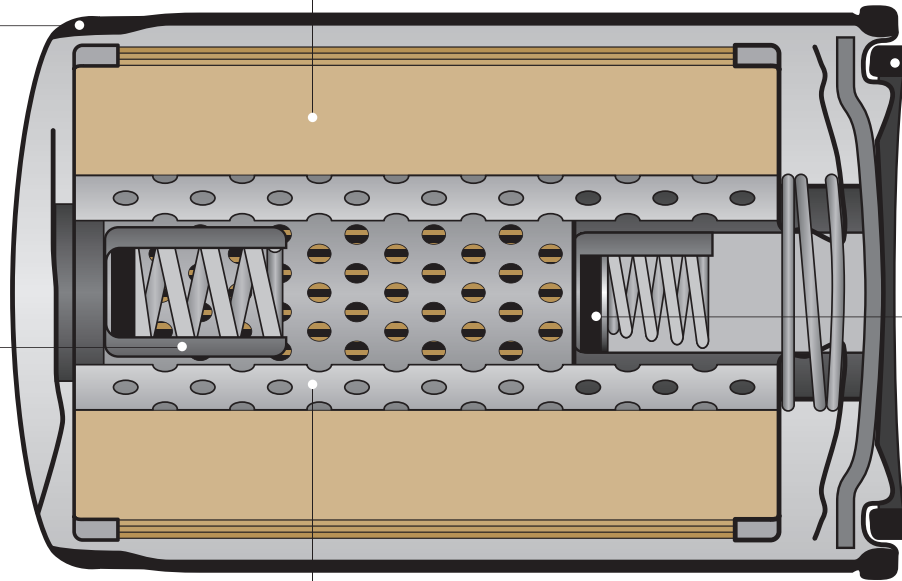

GUARANTEEING TOP PERFORMANCE

ADVANTAGES OF ZF OIL FILTERS

- Optimum performance thanks to special adaptation to transmission and oil
- Low maintenance and operating costs thanks to long filter service life
- Continuous optimization and further development
- High-quality individual components and processing
- Highest safety thanks to pressure-resistant and corrosion protected housings
- Optimum fold geometry guarantees greatest possible filter surface
- Low flow resistance and highest filtration efficiency

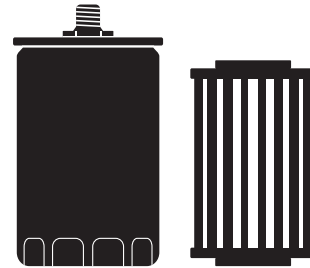

THE SUITABLE OIL

With the specially adapted ZF-POWERFLUID PLUS transmission oil, oil filters from ZF guarantee optimum and reliable performance of your construction and agricultural machinery.

ZF-POWERFLUID PLUS

20 l container Article number **0681.200.752**

205 l container Article number **0681.200.751**

An overview of all ZF lubricants is available online at:

www.zf.com/schmierstoffe



PARTS IDENTIFICATION

Use the 10-digit parts list [BoM] number on the transmission's type plate to identify the right filter element for your vehicle. Using this number you will find the article number of the suitable filter element in the order section of the catalog.

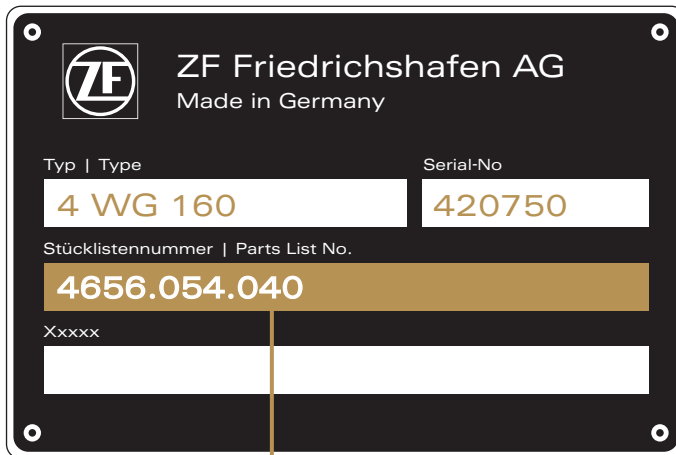

Stylized image of type plate.

Transmission „Stücklistennummer“
or „Parts List No.“

4656.054.040

Filter element
Article number

0501.333.764



NO PARTS LIST NUMBER AVAILABLE?

If the parts list [BoM] number is unreadable, the unit can be unambiguously identified by means of the information in the „Typ/Type“ and/or „Serial-No“ fields. Failing that, you can also find the „Serial-No“ stamped onto the transmission housing.

If you need to identify parts without the parts list [BoM] number, please have all available vehicle information ready before contacting us.

Assistance in contacting us can be found at:

www.zf.com/contact

CATALOG STRUCTURE

Stücklisten-Nr. Parts List No.	Getriebetyp Transmission type	Artikelnummer Article number	Produktinformation Product information	Vehicle manufacturer
JOHN DEERE				
2092.037.004	ECCOM 2.4	0501.217.077	Druckfiltereinsatz Pressure filter insert	(6)
2092.037.004	ECCOM 2.4	0750.131.065	Druckfilter Pressure filter	(2)
2092.037.005	ECCOM 2.4	0501.215.107	Siebfilter Strainer filter	(4)
2092.037.005	ECCOM 2.4	0501.216.832	Druckfiltereinsatz Pressure filter insert	(6)
2092.037.005	ECCOM 2.4	0501.217.077	Druckfiltereinsatz Pressure filter insert	(6)
2092.037.005	ECCOM 2.4	0750.131.065	Druckfilter Pressure filter	(2)
2092.037.006	ECCOM 2.4	0501.215.107	Siebfilter Strainer filter	(4)
2092.037.006	ECCOM 2.4	0501.216.832	Druckfiltereinsatz Pressure filter insert	(6)
2092.037.006	ECCOM 2.4	0501.217.077	Druckfiltereinsatz Pressure filter insert	(6)
2092.037.006	ECCOM 2.4	0750.131.065	Druckfilter Pressure filter	(2)
2092.037.009	ECCOM 2.4	0501.215.107	Siebfilter Strainer filter	(4)
2092.037.009	ECCOM 2.4	0501.216.832	Druckfiltereinsatz Pressure filter insert	(6)
2092.037.009	ECCOM 2.4	0501.217.077	Druckfiltereinsatz Pressure filter insert	(6)
2092.037.001	ECCOM 2.4	0750.131.065	Druckfilter Pressure filter	(2)
2092.037.001	ECCOM 2.4	0501.215.107	Siebfilter Strainer filter	(4)

Technical information:

Replacement and assembly differ depending on the filter element.
Please observe the transmission's maintenance / repair instructions.
Additional assembly information may be indicated on the product.

DE

MEMO

EN

FR

ES

IT

PL

RU

EL

A large rectangular area with horizontal grey lines, serving as a template for writing a memo. The lines are evenly spaced and cover the majority of the page's width and height.

INFORMATIONS GÉNÉRALES

DE

EN

FR

ES

IT

PL

RU

EL



Tous les produits mentionnés dans ce catalogue doivent exclusivement être montés par le personnel formé d'un atelier automobile qualifié.

Pour répondre à vos exigences, nous avons besoin de connaître le numéro de commande complet, par exemple :

Filtre à pression **0501.333.764**

Ce catalogue représente un extrait de notre gamme de produits. Vous trouverez un aperçu complet sur nos médias électroniques.

www.zf.com/services/catalog

WebCat

Catalogue en ligne

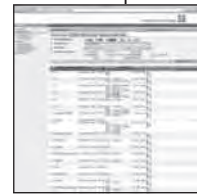

InCat

Catalogue électronique



PrintCat

Catalogues papier



SOMMAIRE

Index	U2
Informations générales	V15
Filtre à huile de ZF	V16 - V17
Identification de pièce	V18
Structure du catalogue	V19
Fiche technique	V19
Traductions	V20
Liste des pièces	81 - 84
Liste comparative	85 - 87
Numéros de commande modifiés	88

Tous droits réservés. La reproduction ou l'utilisation, même partielle, de ce catalogue pour l'élaboration de son propre catalogue est interdite sans notre autorisation expresse.

Les numéros de pièces détachées des constructeurs de véhicules sont uniquement indiqués aux fins de comparaison. Le report de ces données sur les factures destinées au propriétaire du véhicule est illicite.

Vous trouverez les conditions générales sur Internet www.zf.com/services/documents

FILTRE À HUILE DE ZF

LA QUALITÉ SE TROUVE DANS LES DÉTAILS

Les boîtes de vitesses conçues pour les machines agricoles subissent les plus fortes sollicitations. L'utilisation d'huile propre est une condition de base pour un déploiement optimal des performances et une usure réduite. Les filtres à huile de ZF sont le meilleur moyen pour éviter des temps d'immobilisation longs et coûteux et pour bénéficier ainsi de la meilleure rentabilité lors de l'exploitation.

CARACTÉRISTIQUES DE QUALITÉ ET CONCEPTION D'UN FILTRE À PRESSION ZF – EXEMPLE

Boîtier robuste constitué de pièces métalliques inoxydables.

La géométrie aboutie des plis et les pores homogènes garantissent un haut degré de séparation des impuretés avec une faible résistance au passage.

L'utilisation de joints en caoutchouc spéciaux assure une étanchéité absolue.

Selon la construction, les valves de dérivation garantissent une alimentation en huile suffisante au démarrage à froid du moteur.

Gaine en tôle perforée inoxydable.

Les clapets antiretour empêchent le filtre et les canaux d'huile de se vider lorsque le moteur est coupé.

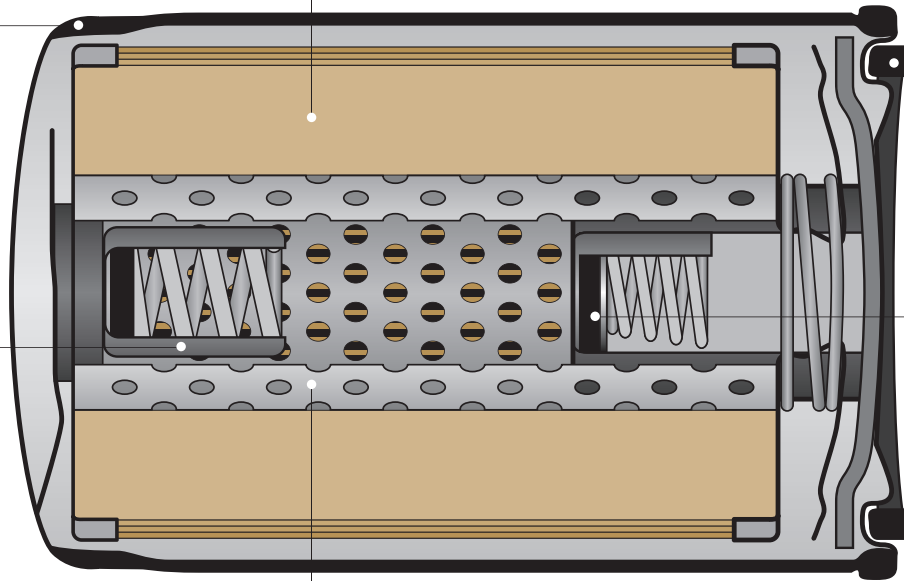

LA GARANTIE DE LA MEILLEURE PERFORMANCE

DE

EN

FR

ES

IT

PL

RU

EL

APERÇU DES AVANTAGES DES FILTRES À HUILE DE ZF

- Performance optimale grâce à l'adaptation spécifique à la boîte de vitesses et à l'huile
- Bas coûts de maintenance et d'exploitation grâce à la longue durée d'utilisation des filtres
- Optimisation et perfectionnement continus
- Composants individuels et finition de haute qualité
- Sécurité maximale grâce au boîtier résistant à la pression et protégé contre la corrosion
- Géométrie optimale des plis garantissant l'exploitation de la surface maximale des filtres
- Faible résistance au passage pour un degré de séparation maximal

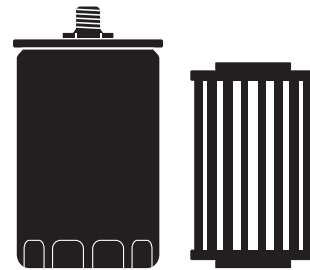

L'HUILE ADAPTÉE

Les filtres à huile de ZF combinés à l'huile de boîte de vitesses ZF-POWERFLUID PLUS, spécialement adaptée, garantissent une performance optimale et fiable de vos engins de travaux publics et machines agricoles.



ZF-POWERFLUID PLUS

Bidon de 20 l référence 0681.200.752

Bidon de 205 l référence 0681.200.751

Vous trouverez une vue d'ensemble des lubrifiants ZF sur le site Internet :

www.zf.com/schmierstoffe

IDENTIFICATION DE PIÈCE

Pour l'identification du bon élément filtrant pour votre véhicule, utilisez le numéro de nomenclature à 10 chiffres inscrit sur la plaque signalétique de la boîte de vitesses. Ce numéro vous permet de trouver la référence de l'élément filtrant adéquat dans la partie Commande du catalogue.

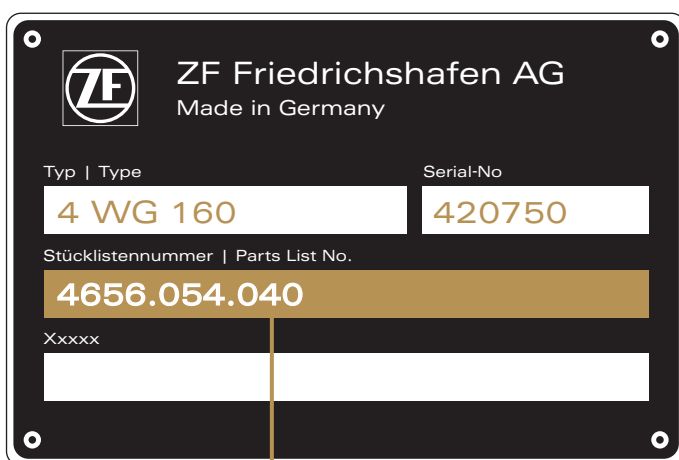

Illustration schématique de la plaque signalétique.

Boîte de vitesses, „Stücklistennummer“
ou „Parts List No.“

4656.054.040

Élément filtrant
Référence

0501.333.764



PAS DE NUMÉRO DE NOMENCLATURE ?

Si le numéro de nomenclature n'est pas lisible, on peut identifier l'unité de façon claire au moyen des données du champ « Typ/Type » ou au moyen du « Serial-No ». Pour plus de sécurité, le « Serial-No » est aussi gravé sur le carter de boîte de vitesses.

Pour une identification de pièce sans numéro de nomenclature, veuillez préparer toutes les informations disponibles sur le véhicule avant la prise de contact.

Pour plus d'informations sur la prise de contact, veuillez consulter :

www.zf.com/contact

STRUCTURE DU CATALOGUE

Numero de nomenclature	Type de boîte de vitesses	Référence	Information produit	Constructeur automobile	Renvoi de traduction
Stücklisten-Nr.: Parts List No:	Getriebetyp Transmission type	Artikelnummer Article number	Produktinformation Product information		
JOHN DEERE					
2092.037.004	ECCOM 2.4	0501.217.077	Druckfiltereinsatz Pressure filter insert		(6)
2092.037.004	ECCOM 2.4	0750.131.065	Druckfilter Pressure filter		(2)
2092.037.005	ECCOM 2.4	0501.215.107	Siebfilter Strainer filter		(4)
2092.037.005	ECCOM 2.4	0501.216.832	Druckfiltereinsatz Pressure filter insert		(6)
2092.037.005	ECCOM 2.4	0501.217.077	Druckfiltereinsatz Pressure filter insert		(6)
2092.037.005	ECCOM 2.4	0750.131.065	Druckfilter Pressure filter		(2)
2092.037.006	ECCOM 2.4	0501.215.107	Siebfilter Strainer filter		(4)
2092.037.006	ECCOM 2.4	0501.216.832	Druckfiltereinsatz Pressure filter insert		(6)
2092.037.006	ECCOM 2.4	0501.217.077	Druckfiltereinsatz Pressure filter insert		(6)
2092.037.006	ECCOM 2.4	0750.131.065	Druckfilter Pressure filter		(2)
2092.037.009	ECCOM 2.4	0501.215.107	Siebfilter Strainer filter		(4)
2092.037.009	ECCOM 2.4	0501.216.832	Druckfiltereinsatz Pressure filter insert		(6)
2092.037.009	ECCOM 2.4	0501.217.077	Druckfiltereinsatz Pressure filter insert		(6)
2092.037.001	ECCOM 2.4	0750.131.065	Druckfilter Pressure filter		(2)
2092.037.001	ECCOM 2.4	0501.215.107	Siebfilter Strainer filter		(4)

Fiche technique :

Le remplacement et le montage varient selon l'élément filtrant. Veuillez tenir compte du manuel de maintenance / de réparation de la boîte de vitesses correspondante. Certaines instructions de montage figurent aussi sur le produit.

DE

TRADUCTIONS

EN

- (1) Cartouche de filtrage
- (2) Filtre à pression
- (3) Filtre d'aspiration
- (4) Filtre-tamis
- (5) Filtre d'aération
- (6) Cartouche de filtre à pression
- (7) Kit filtre à pression
- (8) Kit filtre d'aspiration
- (9) Cartouche de filtre d'aspiration

FR

ES

IT

PL

RU

EL

INFORMACIÓN GENERAL

DE

EN

FR

ES

IT

PL

RU

EL



Los productos indicados en este catálogo sólo los puede montar el personal cualificado de un taller mecánico.

Para poder tramitar su solicitud necesitamos el número de pedido completo, por ejemplo:

Filtro de presión **0501.333.764**

Este catálogo es un extracto de nuestra gama de productos. Podrá ver una versión completa en nuestros medios electrónicos.

Quedan reservados todos los derechos. Queda prohibida la reproducción o el uso de este catálogo (también de forma parcial) para la elaboración de un catálogo propio sin consentimiento expreso.

Los números de las piezas de recambio del fabricante solo se usan para compararlos. No está permitido el empleo de este tipo de datos en las facturas emitidas al propietario del vehículo.

Puede encontrar las condiciones generales de contratación en www.zf.com/services/documents

www.zf.com/services/catalog

WebCat

Catálogo online

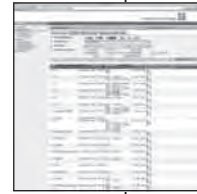

InCat

Catálogo electrónico



PrintCat

Catálogos impresos



ÍNDICE

Index U2

Información general V21

Filtro de aceite de ZF V22 - V23

Identificación de piezas V24

Estructura del catálogo V25

Información técnica V25

Traducciones V26

Lista aritmética 81 - 84

Lista comparativa 85 - 87

Números de pedido modificados 88

DE

FILTRO DE ACEITE DE ZF

LA CALIDAD ESTÁ EN LOS DETALLES

EN

Las cajas de cambios de la maquinaria de construcción y agrícola están sometidas a grandes esfuerzos. El aceite limpio es condición básica para un despliegue óptimo de potencia del motor y un desgaste mínimo. Los filtros de aceite de ZF son la forma más segura de evitar largos y costosos períodos de inmovilización y lograr poner en práctica la máxima efectividad económica.

FR

CARACTERÍSTICAS DE CALIDAD Y ESTRUCTURA DE UN FILTRO DE PRESIÓN ZF – EJEMPLO

Carcasa robusta a base de piezas de metal resistentes a la corrosión.

La geometría de pliegues consolidada y los poros uniformes garantizan un alto nivel de separación de impurezas con una baja resistencia al flujo.

Las juntas de goma especiales garantizan una estanqueidad absoluta.

ES

IT

PL

RU

EL

Según el diseño, las válvulas de bypass garantizan suficiente suministro de aceite durante el arranque en frío del motor.

Aislante exterior de chapa perforada inoxidable.

Las válvulas antirretorno evitan que el filtro y los conductos de aceite se vacíen con el motor apagado.

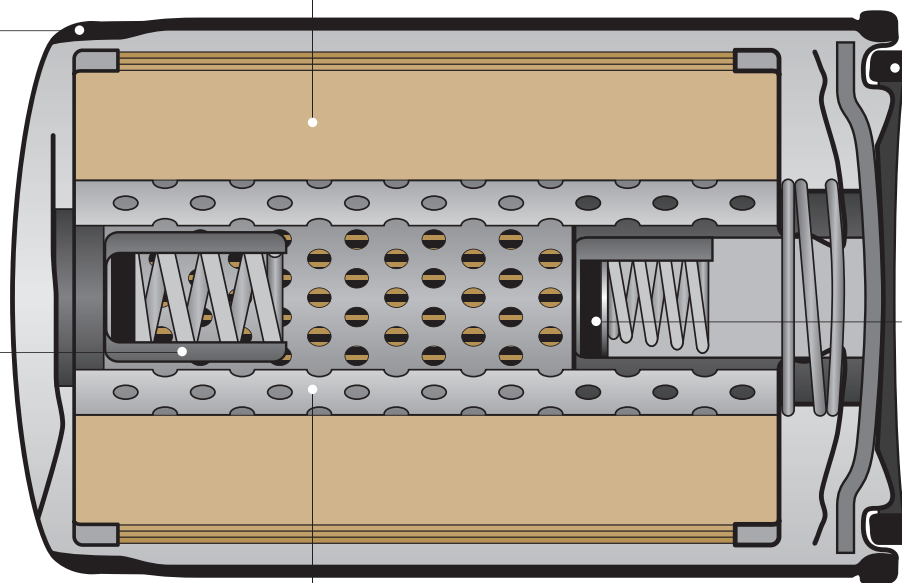

LA GARANTÍA DEL MEJOR RENDIMIENTO

DE

EN

FR

ES

IT

PL

RU

EL

RESUMEN DE LAS VENTAJAS DEL FILTRO DE ACEITE ZF

- Rendimiento óptimo por la adaptación especial entre caja de cambios y aceite
- Bajos costes de mantenimiento y operativos gracias a la larga vida útil del filtro
- Optimización y posterior desarrollo constantes
- Componentes individuales y procesamiento de gran calidad
- Máxima seguridad gracias a carcasas más estables y protegidas contra la corrosión
- Geometría de pliegues óptima que garantiza la mayor superficie de filtrado posible
- Escasa resistencia al flujo, con el máximo grado de separación

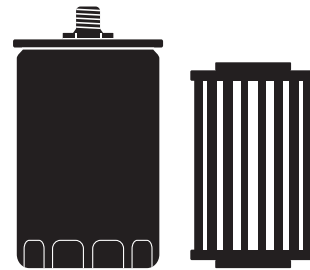

EL ACEITE ADECUADO

El rendimiento óptimo y fiable de su maquinaria de construcción y agrícola está garantizado con los filtros de aceite de ZF más el aceite de la caja de cambios ZF-POWERFLUID PLUS creado especialmente con este fin.

ZF-POWERFLUID PLUS

Envase de 20 l número de artículo **0681.200.752**

Envase de 205 l número de artículo **0681.200.751**



Puede encontrar un resumen de todos los lubricantes ZF en Internet en:
www.zf.com/schmierstoffe

IDENTIFICACIÓN DE PIEZAS

Para la identificación del elemento filtrante correcto para su vehículo, utilice el número de lista de piezas de 10 dígitos que se encuentra en la placa de identificación de la caja de cambios. Bajo este número podrá encontrar, en la parte de pedidos del catálogo, el número de artículo del elemento filtrante adecuado.



Ilustración estilizada de la placa de identificación.

Caja de cambios: „Stücklistennummer“
o „Parts List No.“

4656.054.040

Elemento filtrante
Número de artículo

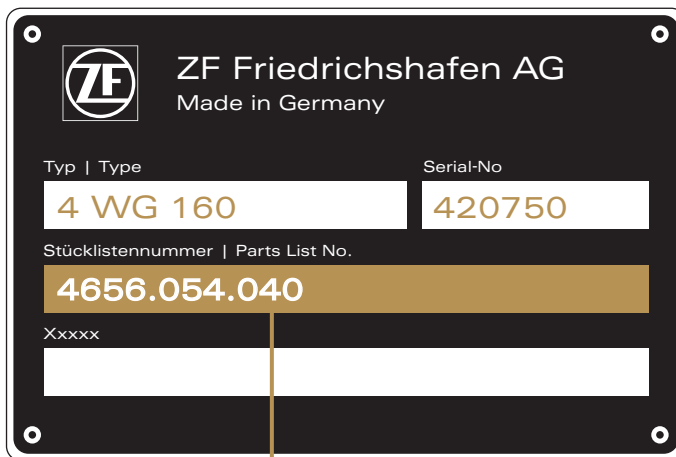
0501.333.764



¿NO HAY NINGÚN NÚMERO DE LISTA DE PIEZAS?

Si el número de lista de piezas no es legible, con ayuda de los datos en la casilla „Typ/Type“ y/o „Serial-No“ puede identificarse el grupo inequívocamente. Para mayor seguridad, el „Serial-No“ también está grabado en la carcasa de la caja de cambios.

Para la identificación de componentes sin número de lista de piezas, antes de ponerse en contacto, tenga disponible toda la información necesaria sobre el vehículo.

Si necesita ayuda para ponerse en contacto, puede encontrarla en:

www.zf.com/contact

ESTRUCTURA DEL CATÁLOGO

Stücklisten-Nr.: Parts List No:	Getriebetyp Transmission type	Artikelnummer Article number	Produktinformation Product information	Fabricante del vehículo	Referencia de traducción
JOHN DEERE					
2092.037.004	ECCOM 2.4	0501.217.077	Druckfiltereinsatz Pressure filter insert		(6)
2092.037.004	ECCOM 2.4	0750.131.065	Druckfilter Pressure filter		(2)
2092.037.005	ECCOM 2.4	0501.215.107	Siebfilter Strainer filter		(4)
2092.037.005	ECCOM 2.4	0501.216.832	Druckfiltereinsatz Pressure filter insert		(6)
2092.037.005	ECCOM 2.4	0501.217.077	Druckfiltereinsatz Pressure filter insert		(6)
2092.037.005	ECCOM 2.4	0750.131.065	Druckfilter Pressure filter		(2)
2092.037.006	ECCOM 2.4	0501.215.107	Siebfilter Strainer filter		(4)
2092.037.006	ECCOM 2.4	0501.216.832	Druckfiltereinsatz Pressure filter insert		(6)
2092.037.006	ECCOM 2.4	0501.217.077	Druckfiltereinsatz Pressure filter insert		(6)
2092.037.006	ECCOM 2.4	0750.131.065	Druckfilter Pressure filter		(2)
2092.037.009	ECCOM 2.4	0501.215.107	Siebfilter Strainer filter		(4)
2092.037.009	ECCOM 2.4	0501.216.832	Druckfiltereinsatz Pressure filter insert		(6)
2092.037.009	ECCOM 2.4	0501.217.077	Druckfiltereinsatz Pressure filter insert		(6)
2092.037.001	ECCOM 2.4	0750.131.065	Druckfilter Pressure filter		(2)
2092.037.001	ECCOM 2.4	0501.215.107	Siebfilter Strainer filter		(4)

Información técnica:

El cambio y el montaje son diferentes según el elemento filtrante. Tenga en cuenta el manual de mantenimiento y reparación de la caja de cambios correspondiente. Las indicaciones para el montaje también están disponibles en parte en el producto.

DE

TRADUCCIONES

EN

- (1) Cartucho del filtro
- (2) Filtro de presión
- (3) Filtro de aspiración
- (4) Filtro de tamiz
- (5) Filtro de ventilación
- (6) Cartucho del filtro de presión
- (7) Kit del filtro de presión
- (8) Kit del filtro de aspiración
- (9) Cartucho del filtro de aspiración

FR

ES

IT

PL

RU

EL

INFORMAZIONI GENERALI

DE

EN

FR

ES

IT

PL

RU

EL



Tutti i prodotti riportati in questo catalogo possono essere impiegati solo dal personale qualificato di una autofficina.

Per soddisfare le vostre richieste, abbiamo bisogno del numero di ordine completo, ad esempio:

Filtro a pressione **0501.333.764**

Questo catalogo rappresenta un estratto della nostra gamma di prodotti, una panoramica completa è disponibile sui nostri siti web.

Tutti i diritti riservati. La riproduzione o la condivisione di questo catalogo, anche parziale, per la realizzazione di un proprio catalogo non sono consentite previo consenso espresso.

I numeri dei ricambi del produttore di veicoli servono solo a scopi comparativi. Un utilizzo di tali dati in fatture inviate ai proprietari dei veicoli non è consentito.

Le condizioni commerciali generali aggiornate sono reperibili all'indirizzo www.zf.com/services/documents

www.zf.com/services/catalog

WebCat

Catalogo online

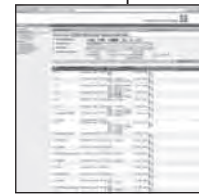

InCat

Catalogo elettronico



PrintCat

Cataloghi stampati



INDICE

Index	U2
Informazioni generali	V27
Filtro dell'olio di ZF	V28 - V29
Identificazione dei componenti	V30
Struttura del catalogo	V31
Informazioni tecniche	V31
Traduzioni	V32
Lista aritmetica	81 - 84
Elenco di confronto	85 - 87
Numeri d'ordinazione modificati	88

FILTRO DELL'OLIO DI ZF

LA QUALITÀ STA NEL DETTAGLIO

I cambi delle macchine agricole e edili sono soggetti a sollecitazioni più forti. La pulizia dell'olio è un requisito fondamentale per ottenere un ottimale sviluppo di potenza e ridurre l'usura. I filtri dell'olio di ZF sono il modo più sicuro per evitare i periodi di fermo, che rubano tempo e comportano costi elevati, ottenendo così la massima efficienza in uso.

CARATTERISTICHE DI QUALITÀ E STRUTTURA DI UN FILTRO A PRESSIONE ZF – ESEMPIO

Alloggiamento robusto con componenti in metallo anticorrosione.

La geometria delle pieghe perfezionata e i pori uniformi garantiscono un'elevata separazione dello sporco a fronte di una bassa resistenza del flusso.

Le speciali guarnizioni di gomma garantiscono una tenuta assoluta.

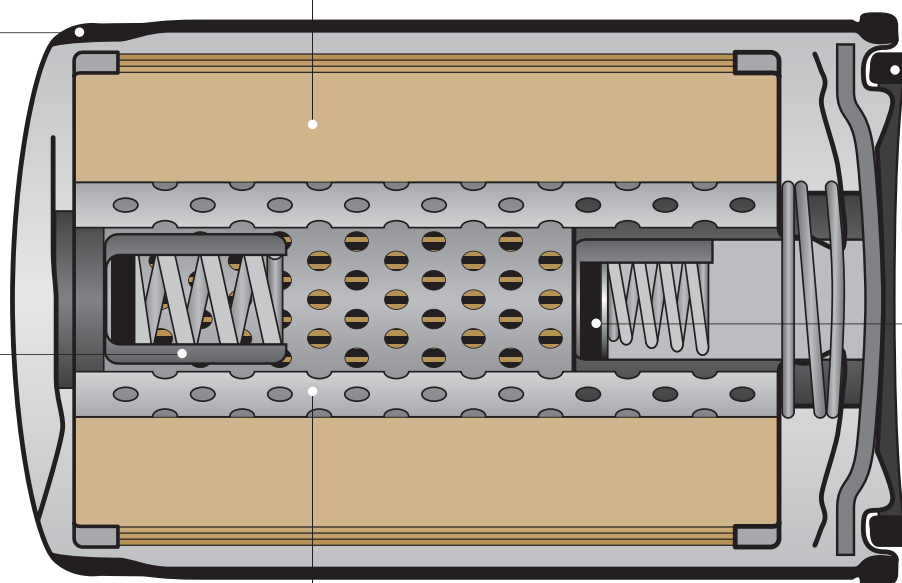

A seconda del tipo di struttura, le valvole di bypass garantiscono un'alimentazione d'olio sufficiente in caso di avviamento a freddo del motore.

Rivestimento di protezione in lamiera perforata inossidabile.

Le valvole di non ritorno impediscono il funzionamento a vuoto del filtro e dei canali dell'olio quando il motore è spento.

LA GARANZIA PER LA MIGLIORE PERFORMANCE

DE

EN

FR

ES

IT

PL

RU

EL

PANORAMICA DEI VANTAGGI DEI FILTRI DELL'OLIO ZF

- Rendimento ottimale grazie alla regolazione speciale di cambio e olio
- Bassi costi d'esercizio e di manutenzione grazie alla durata elevata del filtro
- Ottimizzazione e perfezionamento continui
- Singoli componenti e lavorazione di alta qualità
- Massima sicurezza grazie all'alloggiamento stabile alla pressione e protetto contro la corrosione
- Ottimale geometria delle pieghe che garantisce una superficie del filtro più ampia possibile
- Bassa resistenza del flusso a fronte del massimo rendimento del filtro

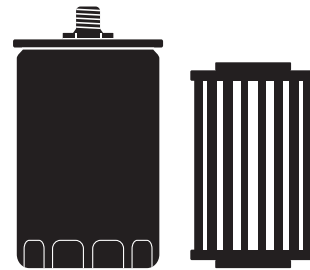

L'OLIO ADATTO

Con l'olio per il cambio ZF-POWERFLUID PLUS, specifico per questo uso, i filtri dell'olio di ZF garantiscono il rendimento ottimale ed affidabile delle vostre macchine agricole e edili.

ZF-POWERFLUID PLUS

Confezione da 20 l numero articolo **0681.200.752**

Confezione da 205 l numero articolo **0681.200.751**



Per una panoramica di tutti i lubrificanti ZF consultare il sito internet:

www.zf.com/schmierstoffe

IDENTIFICAZIONE DEI COMPONENTI

Per identificare l'elemento filtrante corretto per il vostro veicolo utilizzare il numero della distinta base a 10 cifre riportato sulla targhetta di identificazione del cambio. Con questo numero è possibile trovare il n° articolo dell'elemento filtrante adatto nella sezione per l'ordinazione dei componenti del catalogo.



Figura targhetta di identificazione stilizzata.

Cambio „Stücklistennummer“
o „Parts List No.“

4656.054.040

Elemento filtrante
Numero articolo

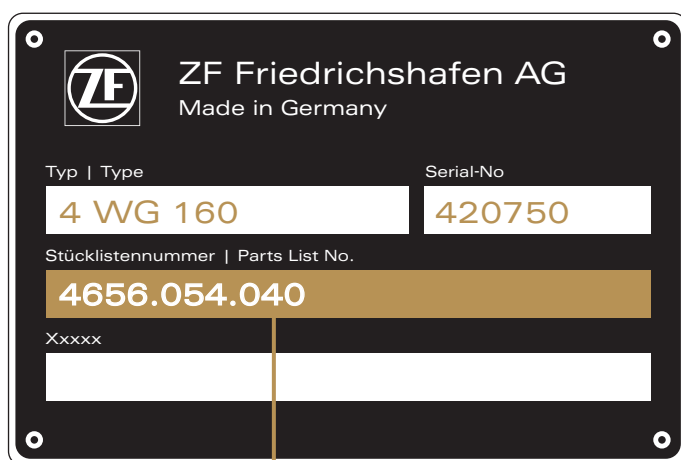
0501.333.764



MANCA IL NUMERO DELLA DISTINTA BASE?

Se il numero della distinta base non è leggibile, è possibile identificare chiaramente il gruppo con l'ausilio dell'indicazione nel campo „Typ/Type“ e/o „Serial-No“. Per sicurezza, il „Serial-No“ è indicato anche nella scatola del cambio.

Per l'identificazione dei componenti senza numero della distinta base, prima di prendere contatto tenere a portata di mano tutte le informazioni disponibili sul veicolo.

Per aiuto su come prendere contatto consultare:

www.zf.com/contact

STRUTTURA DEL CATALOGO

Numero della distinta base	Tipo di trasmissione	Numero articolo	Informazioni sul prodotto	Costruttore del veicolo	Rimando traduzione
Stücklisten-Nr.: Parts List No.	Getriebetyp Transmission type	Artikelnummer Article number	Produktinformation Product information		
JOHN DEERE					
2092.037.004	ECCOM 2.4	0501.217.077	Druckfiltereinsatz Pressure filter insert		(6)
2092.037.004	ECCOM 2.4	0750.131.065	Druckfilter Pressure filter		(2)
2092.037.005	ECCOM 2.4	0501.215.107	Siebfilter Strainer filter		(4)
2092.037.005	ECCOM 2.4	0501.216.832	Druckfiltereinsatz Pressure filter insert		(6)
2092.037.005	ECCOM 2.4	0501.217.077	Druckfiltereinsatz Pressure filter insert		(6)
2092.037.005	ECCOM 2.4	0750.131.065	Druckfilter Pressure filter		(2)
2092.037.006	ECCOM 2.4	0501.215.107	Siebfilter Strainer filter		(4)
2092.037.006	ECCOM 2.4	0501.216.832	Druckfiltereinsatz Pressure filter insert		(6)
2092.037.006	ECCOM 2.4	0501.217.077	Druckfiltereinsatz Pressure filter insert		(6)
2092.037.006	ECCOM 2.4	0750.131.065	Druckfilter Pressure filter		(2)
2092.037.009	ECCOM 2.4	0501.215.107	Siebfilter Strainer filter		(4)
2092.037.009	ECCOM 2.4	0501.216.832	Druckfiltereinsatz Pressure filter insert		(6)
2092.037.009	ECCOM 2.4	0501.217.077	Druckfiltereinsatz Pressure filter insert		(6)
2092.037.001	ECCOM 2.4	0750.131.065	Druckfilter Pressure filter		(2)
2092.037.001	ECCOM 2.4	0501.215.107	Siebfilter Strainer filter		(4)

Informazioni tecniche:

La sostituzione e il montaggio variano a seconda dell'elemento filtrante. Osservare il manuale di manutenzione / riparazione del rispettivo cambio. Le indicazioni per il montaggio sono riportate in parte anche sul prodotto.

DE

TRADUZIONI

EN

- (1) Cartuccia del filtro
- (2) Filtro a pressione
- (3) Filtro di aspirazione
- (4) Filtro a reticella
- (5) Filtro di ventilazione
- (6) Cartuccia del filtro a pressione
- (7) Kit filtro a pressione
- (8) Kit filtro di aspirazione
- (9) Cartuccia del filtro di aspirazione

FR

ES

IT

PL

RU

EL

INFORMACJA OGÓLNA



Wszystkie produkty wymienione w tym katalogu mogą być montowane wyłącznie przez wykwalifikowany personel serwisu samochodowego.

W przypadku zamówień niezbędny jest pełny numer zamówieniowy, na przykład:

Filtr ciśnieniowy 0501.333.764

Ten katalog to wyciąg z naszego programu produktów, pełny przegląd znajdą Państwo na naszych mediach elektronicznych.

Wszelkie prawa zastrzeżone. Powielanie lub wykorzystywanie niniejszego katalogu, w całości lub częściowo, do sporządzenia innego katalogu jest niedozwolone bez uzyskania wyraźnej zgody. Numery części zamiennych producentów samochodów służą tylko do celów porównawczych.

Wykorzystywanie tego rodzaju danych na rachunkach wystawianych pod adresem posiadacza samochodu jest zabronione.

Aktualne ogólne warunki handlowe można znaleźć tutaj www.zf.com/services/documents

www.zf.com/services/catalog

WebCat

Katalog online

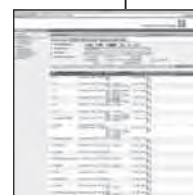

InCat

Katalog elektroniczny



PrintCat

Drukowane katalogi



SPIS TREŚCI

Index	U2
Informacja ogólna	V33
Filtr oleju firmy ZF	V34 - V35
Identyfikacja części	V36
Struktura katalogu	V37
Informacje techniczne	V37
Tłumaczenia	V38
Lista z numerami	81 - 84
Lista porównawcza	85 - 87
Zmienione numery zamówienia	88

DE

EN

FR

ES

IT

PL

RU

EL

DE

FILTR OLEJU FIRMY ZF

JAKOŚĆ TKWI W SZCZEGÓŁACH

EN

Skrzynie biegów w maszynach budowlanych i rolniczych są narażone na najwyższe obciążenia. Czysty olej to podstawa dla optymalnej wydajności i niskiego zużycia. Filtry oleju firmy ZF to najpewniejszy sposób na uniknięcie czasochłonnych i kosztownych czasów przestoju oraz osiągnięcie najwyższej opłacalności stosowania.

FR

WŁAŚCIWOŚCI I BUDOWA FILTRA CIŚNIENIOWEGO FIRMY ZF – PRZYKŁAD

Solidna obudowa z metalowych części odpornych na korozję.

Zaawansowana geometria fałd i równomierne pory gwarantują wysoki stopień filtracji przy niewielkim oporze przepływu.

Specjalne gumowe uszczelki gwarantują absolutną szczelność.

ES

IT

PL

RU

EL

Zależnie od rodzaju budowy zawory obejściowe gwarantują wystarczające zasilanie olejem podczas rozruchu silnika na zimno.

Płaszcz podpierający wykonany jest z nierdzewnej blachy perforowanej.

Zawory zwrotne jednokierunkowe zapobiegają opróżnieniu filtra i kanałów olejowych przy wyłączonym silniku.

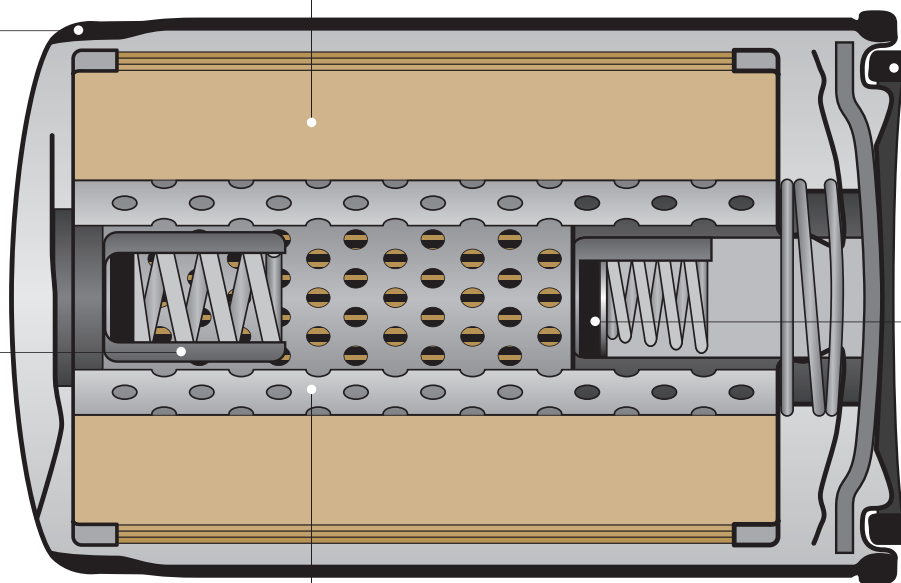

GWARANCJA NAJWYŻSZYCH OSIĄGÓW

DE

EN

FR

ES

IT

PL

RU

EL

PRZEGLĄD ZALET FILTRA CIŚNIENIOWEGO FIRMY ZF

- Optymalna wydajność dzięki specjalnemu dopasowaniu do skrzyni biegów i oleju
- Niskie koszty konserwacji i eksploatacji dzięki długim okresom trwałości filtra
- Stała optymalizacja i dalszy rozwój
- Wysokiej jakości komponenty i wykonanie
- Najwyższe bezpieczeństwo dzięki wytrzymałej na ciśnienie i odpornej na korozję obudowie
- Optymalna geometria fałd gwarantuje maksymalną powierzchnię filtrowania
- Niewielki opór przepływu przy najwyższym stopniu filtracji

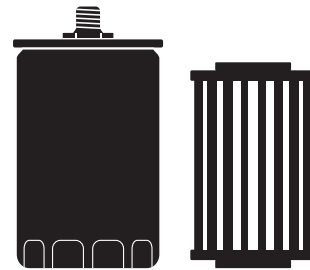

ODPOWIEDNI OLEJ

Optymalną i niezawodną wydajność maszyn budowlanych i rolniczych gwarantują filtry oleju firmy ZF ze specjalnie dobranym do nich olejem przekładniowym ZF POWERFLUID PLUS.

ZF-POWERFLUID PLUS

Pojemnik 20 l numer artykułu **0681.200.752**

Pojemnik 205 l numer artykułu **0681.200.751**



Przeгляд wszystkich środków smarnych firmy ZF znajdują Państwo w Internecie na stronie www.zf.com/schmierstoffe

IDENTYFIKACJA CZĘŚCI

Aby móc zidentyfikować właściwy element filtrujący dla Państwa pojazdu, prosimy użyć 10-cyfrowego numeru w wykazie części na tabliczce znamionowej skrzyni biegów. Pod tym numerem znajdą Państwo w części zamówieniowej katalogu numer artykułu pasującego elementu filtrującego.

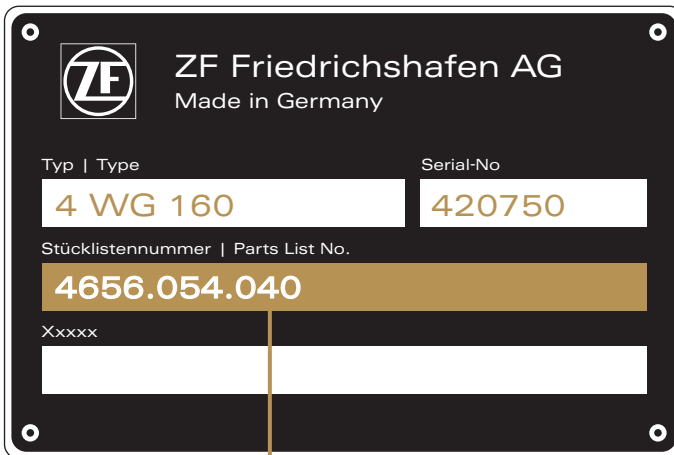

Na rysunku tabliczka znamionowa.

Skrzynia biegów „Stücklistennummer”
lub „Parts List No.”

Element filtrujący
Numer artykułu

4656.054.040

0501.333.764



BRAK NUMERU Z WYKAZU CZĘŚCI?

Jeżeli numer w wykazie części jest nieczytelny, agregat można jednoznacznie zidentyfikować za pomocą danych w polu „Typ/Type” i/lub „Serial-No”. Dla pewności „Serial-No” jest również wybitny na obudowie skrzyni biegów.

W celu identyfikacji części bez numeru w wykazie części prosimy przed skontaktowaniem mieć w gotowości wszystkie dostępne informacje o pojeździe.

Pomoc dotyczącą kontaktu znajdą Państwo tutaj:

www.zf.com/contact

STRUKTURA KATALOGU

DE

EN

FR

ES

IT

PL

RU

EL

Numer w wykazie części Numer artykułu Odsyłacz do tłumaczenia

Typ skrzyni biegów Informacje o produkcie Producent pojazdu

Stücklisten-Nr. Parts List No:	Getriebetyp Transmission type	Artikelnummer Article number	Produktinformation Product information	
JOHN DEERE				
2092.037.004	ECCOM 2.4	0501.217.077	Druckfiltereinsatz Pressure filter insert	(6)
2092.037.004	ECCOM 2.4	0750.131.065	Druckfilter Pressure filter	(2)
2092.037.005	ECCOM 2.4	0501.215.107	Siebfilter Strainer filter	(4)
2092.037.005	ECCOM 2.4	0501.216.832	Druckfiltereinsatz Pressure filter insert	(6)
2092.037.005	ECCOM 2.4	0501.217.077	Druckfiltereinsatz Pressure filter insert	(6)
2092.037.005	ECCOM 2.4	0750.131.065	Druckfilter Pressure filter	(2)
2092.037.006	ECCOM 2.4	0501.215.107	Siebfilter Strainer filter	(4)
2092.037.006	ECCOM 2.4	0501.216.832	Druckfiltereinsatz Pressure filter insert	(6)
2092.037.006	ECCOM 2.4	0501.217.077	Druckfiltereinsatz Pressure filter insert	(6)
2092.037.006	ECCOM 2.4	0750.131.065	Druckfilter Pressure filter	(2)
2092.037.009	ECCOM 2.4	0501.215.107	Siebfilter Strainer filter	(4)
2092.037.009	ECCOM 2.4	0501.216.832	Druckfiltereinsatz Pressure filter insert	(6)
2092.037.009	ECCOM 2.4	0501.217.077	Druckfiltereinsatz Pressure filter insert	(6)
2092.037.001	ECCOM 2.4	0750.131.065	Druckfilter Pressure filter	(2)
2092.037.001	ECCOM 2.4	0501.215.107	Siebfilter Strainer filter	(4)

Informacje techniczne:

Wymiana i montaż różnią się zależnie od elementu filtrującego. Prosimy przestrzegać podręcznika konserwacji / napraw danej skrzyni biegów. Wskazówki dotyczące montażu są poza tym częściowo umieszczone na produkcie.

DE

TŁUMACZENIA

EN

- (1) Wkład filtra
- (2) Filtr ciśnieniowy
- (3) Filtr ssący
- (4) Filtr sitowy
- (5) Filtr napowietrzający
- (6) Wkład filtra ciśnieniowego
- (7) Zestaw filtra ciśnieniowego
- (8) Zestaw filtra ssącego
- (9) Wkład filtra ssącego

FR

ES

IT

PL

RU

EL

ОБЩАЯ ИНФОРМАЦИЯ



Все приведенные в данном каталоге продукты разрешается устанавливать только обученному персоналу автомобильной мастерской.

Для удовлетворения вашего запроса нам необходим полный номер для заказа, например:

Напорный фильтр 0501.333.764

В данном каталоге представлена часть нашего ассортимента продукции. Полный список вы найдете в наших электронных изданиях.

Все права защищены. Копирование либо совместное использование данного каталога в том числе частичное для составления собственного каталога недопустимо без особого на то согласия.

Номера запасных частей производителей автомобилей указаны исключительно в целях сравнения. Использование подобных данных в счетах, выставляемых владельцам автомобилей, недопустимо.

Действующие общие условия заключения сделок приведены на сайте www.zf.com/services/documents

www.zf.com/services/catalog

WebCat

Онлайн-каталог

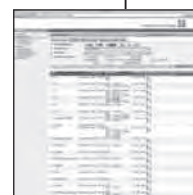

InCat

Электронный каталог



PrintCat

Печатные каталоги



ОГЛАВЛЕНИЕ

Index	U2
Общая информация	V39
Масляные фильтры ZF	V40 - V41
Идентификация компонентов	V42
Структура каталога	V43
Техническая информация	V43
Переводы	V44
Арифметический список сравнительная таблица	81 - 84
Измененные номера для заказа	85 - 87
	88

DE

EN

FR

ES

IT

PL

RU

EL

МАСЛЯНЫЕ ФИЛЬТРЫ ZF КАЧЕСТВО – В ДЕТАЛЯХ

Коробки передач строительной и сельскохозяйственной техники испытывают колоссальные нагрузки. Чистое масло – важнейшее условие оптимального использования мощности и малого износа. Применение масляных фильтров ZF – самый надежных способ избежать продолжительных и высокочатратных простоев и, таким образом, достичь максимальной эксплуатационной рентабельности.

ПОКАЗАТЕЛИ КАЧЕСТВА И КОНСТРУКЦИЯ НАПОРНОГО ФИЛЬТРА ZF – ПРИМЕР

Прочный корпус из коррозионноустойчивых материалов.

Усовершенствованная геометрия складок и равномерное распределение пор гарантируют очистку высокой степени при малом сопротивлении потоку.

Специальные резиновые уплотнения обеспечивают абсолютную герметичность.

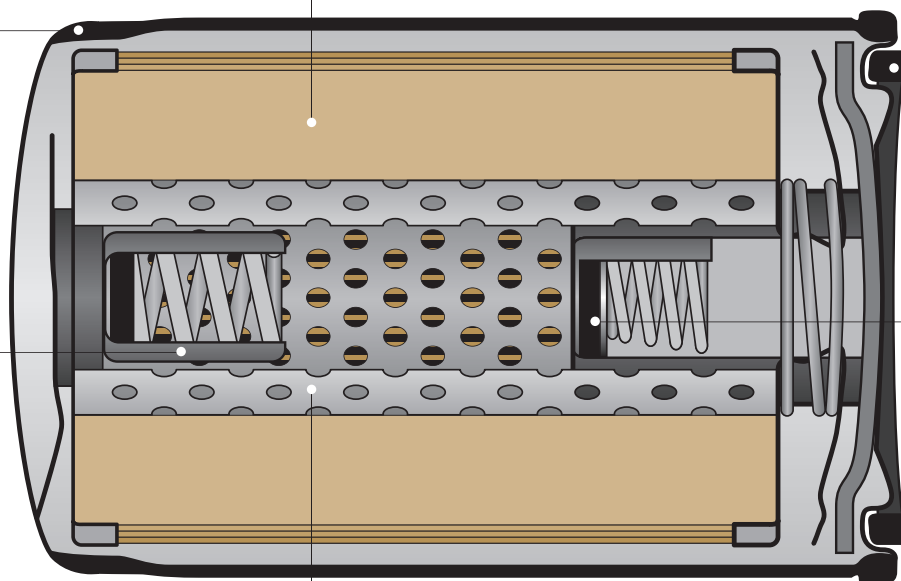

Перепускные клапаны в зависимости от исполнения фильтра гарантируют достаточное маслоснабжение при холодном запуске двигателя.

Защитная обойма из перфорированного листа, изготовленного из нержавеющей стали.

Обратные клапаны предотвращают опорожнение фильтра и масляных каналов при выключенном двигателе.

ГАРАНТИЯ МАКСИМАЛЬНОЙ ПРОИЗВОДИТЕЛЬНОСТИ

ПРЕИМУЩЕСТВА МАСЛЯНЫХ ФИЛЬТРОВ ZF

- Оптимальная производительность благодаря адаптации к конструкции коробок передач и свойствам масла
- Длительный срок службы фильтров обеспечивает низкие затраты на эксплуатацию и техобслуживание
- Непрерывная оптимизация и усовершенствование
- Высококачественные компоненты и процессы обработки
- Максимальная надежность благодаря применению корпусов, стойких к давлению и коррозионному воздействию
- Оптимальная геометрия гарантирует максимально возможную площадь фильтрующей поверхности
- Малое сопротивление потоку при высшей степени очистки

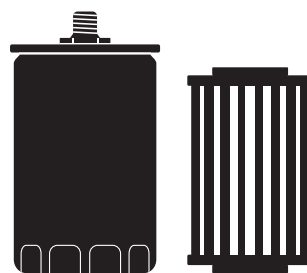

СОВМЕСТИМОЕ МАСЛО

Масляные фильтры ZF в сочетании со специально разработанным трансмиссионным маслом ZF-POWERFLUID PLUS гарантируют оптимальную и надежную работу вашей строительной и сельскохозяйственной техники.



ZF-POWERFLUID PLUS

Емкость на 20 л номер изделия **0681.200.752**

Емкость на 205 л номер изделия **0681.200.751**

Полный перечень смазочных материалов ZF вы найдете на сайте:

www.zf.com/schmierstoffe

ИДЕНТИФИКАЦИЯ КОМПОНЕНТОВ

Для идентификации фильтрующего элемента, пригодного для вашего транспортного средства, необходим 10-значный номер спецификации, указанный на заводской табличке коробки передач. Используя этот номер, в части каталога «Оформление заказов» вы найдете номер изделия соответствующего фильтрующего элемента.

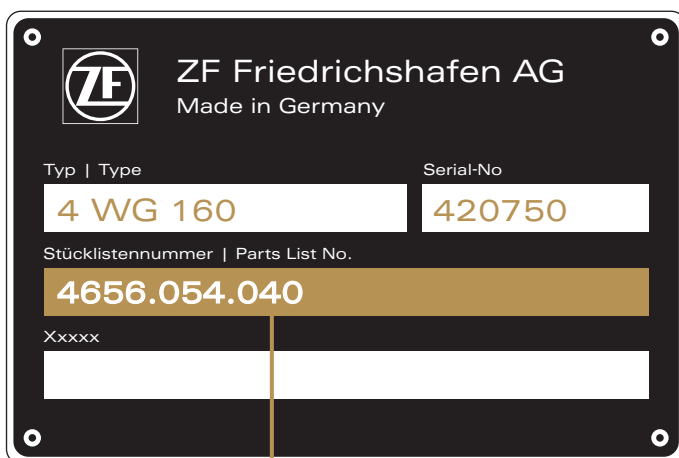

Стилизованное изображение заводской таблички.

«Stücklistennummer» коробки передач или «Parts List No.»

4656.054.040

Фильтрующий элемент
Номер изделия

0501.333.764



КОТСУТСТВУЕТ НОМЕР СПЕЦИФИКАЦИИ?

Если номер спецификации не читается, однозначная идентификация агрегата может быть выполнена или с помощью ввода значений в поле «Тип/Type» и / или в поле «Serial-No». Дополнительно «Serial-No» указан на картере коробки передач. Для идентификации без номера спецификации подготовьте все имеющиеся данные о транспортном средстве до обращения в сервисную службу.

Помощь при обращении в сервисную службу вы найдете на сайте:

www.zf.com/contact

СТРУКТУРА КАТАЛОГА

Номер спецификации	Номер изделия	Ссылка на перевод	Тип коробки передач	Информация об изделии	Автопроизводитель
Stücklisten-Nr.: Parts List No:	Getriebetyp Transmission type	Artikelnummer Article number	Produktinformation Product information		
JOHN DEERE					
2092.037.004	ECCOM 2.4	0501.217.077	Druckfiltereinsatz Pressure filter insert	(6)	
2092.037.004	ECCOM 2.4	0750.131.065	Druckfilter Pressure filter	(2)	
2092.037.005	ECCOM 2.4	0501.215.107	Siebfilter Strainer filter	(4)	
2092.037.005	ECCOM 2.4	0501.216.832	Druckfiltereinsatz Pressure filter insert	(6)	
2092.037.005	ECCOM 2.4	0501.217.077	Druckfiltereinsatz Pressure filter insert	(6)	
2092.037.005	ECCOM 2.4	0750.131.065	Druckfilter Pressure filter	(2)	
2092.037.006	ECCOM 2.4	0501.215.107	Siebfilter Strainer filter	(4)	
2092.037.006	ECCOM 2.4	0501.216.832	Druckfiltereinsatz Pressure filter insert	(6)	
2092.037.006	ECCOM 2.4	0501.217.077	Druckfiltereinsatz Pressure filter insert	(6)	
2092.037.006	ECCOM 2.4	0750.131.065	Druckfilter Pressure filter	(2)	
2092.037.009	ECCOM 2.4	0501.215.107	Siebfilter Strainer filter	(4)	
2092.037.009	ECCOM 2.4	0501.216.832	Druckfiltereinsatz Pressure filter insert	(6)	
2092.037.009	ECCOM 2.4	0501.217.077	Druckfiltereinsatz Pressure filter insert	(6)	
2092.037.001	ECCOM 2.4	0750.131.065	Druckfilter Pressure filter	(2)	
2092.037.001	ECCOM 2.4	0501.215.107	Siebfilter Strainer filter	(4)	

Техническая информация:

Порядок замены и монтажа отличаются в зависимости от типа фильтрующего элемента. Просим учитывать требования руководств по техобслуживанию / ремонту соответствующей коробки передач. Некоторые указания по монтажу приведены дополнительно на самом изделии.

DE

ПЕРЕВОДЫ

EN

- (1) Сменный фильтрующий элемент
- (2) Напорный фильтр
- (3) Всасывающий фильтр
- (4) Сетчатый фильтр
- (5) Фильтр-сапун
- (6) Сменный фильтрующий элемент напорного фильтра
- (7) Комплект компонентов напорного фильтра
- (8) Комплект компонентов всасывающего фильтра
- (9) Сменный фильтрующий элемент всасывающего фильтра

FR

ES

IT

PL

RU

EL



Όλα τα εξαρτήματα αυτού του καταλόγου επιτρέπεται να τοποθετούνται μόνο από το εκπαιδευμένο προσωπικό ενός συνεργείου αυτοκινήτου.

Για τις απαιτήσεις σας χρειαζόμαστε τον πλήρη αριθμό παραγγελίας, για παράδειγμα:

Φίλτρο πίεσης 0501.333.764

Σ' αυτό τον κατάλογο παρουσιάζεται μόνο μια επιλογή από την γκάμα των προϊόντων μας. Για τον πλήρη κατάλογο, συμβουλευθείτε τα ηλεκτρονικά μας μέσα.

Με την επιφύλαξη παντός δικαιώματος. Δεν επιτρέπεται η αναπαραγωγή ή η χρήση του παρόντος καταλόγου εν όλω ή εν μέρει για τη δημιουργία προσωπικού καταλόγου, χωρίς ρητή άδεια.

Οι κωδικοί εξαρτημάτων των κατασκευαστών οχημάτων παρέχονται μόνο για σκοπούς σύγκρισης. Δεν επιτρέπεται η αναφορά τέτοιου είδους στοιχείων σε παραστατικά αγοράς που απευθύνονται στον κάτοχο του οχήματος.

Οι ισχύοντες γενικοί όροι λειτουργίας υπάρχουν στη διεύθυνση www.zf.com/services/documents

www.zf.com/services/catalog

WebCat

Κατάλογος online

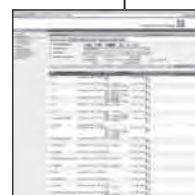

InCat

Ηλεκτρονικός κατάλογος



PrintCat

Τυπωμένοι κατάλογοι



ΠΕΡΙΕΧΟΜΕΝΑ

Index	U2
Γενικές πληροφορίες	V45
Φίλτρο λαδιού της ZF	V46 - V47
Αναγνώριση εξαρτημάτων	V48
Δομή καταλόγου	V49
Τεχνικές πληροφορίες	V49
Μεταφράσεις	V50
Αριθμητικός κατάλογος	81 - 84
Συγκριτικός κατάλογος	85 - 87
Τροποποιημένοι κωδικοί παραγγελίας	88

DE

ΦΙΛΤΡΟ ΛΑΔΙΟΥ ΤΗΣ ZF

Η ΠΟΙΟΤΗΤΑ ΒΡΙΣΚΕΤΑΙ ΣΤΗ ΛΕΠΤΟΜΕΡΕΙΑ

EN

Τα κιβώτια οικοδομικών και γεωργικών μηχανών εκτίθενται σε εξαιρετικά υψηλές καταπονήσεις. Προϋπόθεση για πλήρη ανάπτυξη ισχύος και χαμηλή φθορά είναι το καθαρό λάδι. Τα φίλτρα λαδιού της ZF αποτελούν τον πιο σίγουρο τρόπο για να αποφύγετε χρονοβόρες και ακριβές επισκευές και έτσι να επιτύχετε την καλύτερη δυνατή απόδοση στη χρήση.

FR

ΧΑΡΑΚΤΗΡΙΣΤΙΚΑ ΠΟΙΟΤΗΤΑΣ ΚΑΙ ΔΟΜΗ ΕΝΟΣ ΦΙΛΤΡΟΥ ΠΙΕΣΗΣ ΤΗΣ ZF – ΠΑΡΑΔΕΙΓΜΑ

Στιβαρό περίβλημα από ανοξείδωτο μέταλλο.

Η ειδική γεωμετρία των πτυχών και η ομοιόμορφη κατανομή των πόρων εξασφαλίζουν άριστο διαχωρισμό των ρύπων με χαμηλή αντίσταση ροής.

Ειδικά στεγανοποιητικά από καουτσούκ εξασφαλίζουν απόλυτη στεγανότητα.

ES

IT

PL

RU

EL

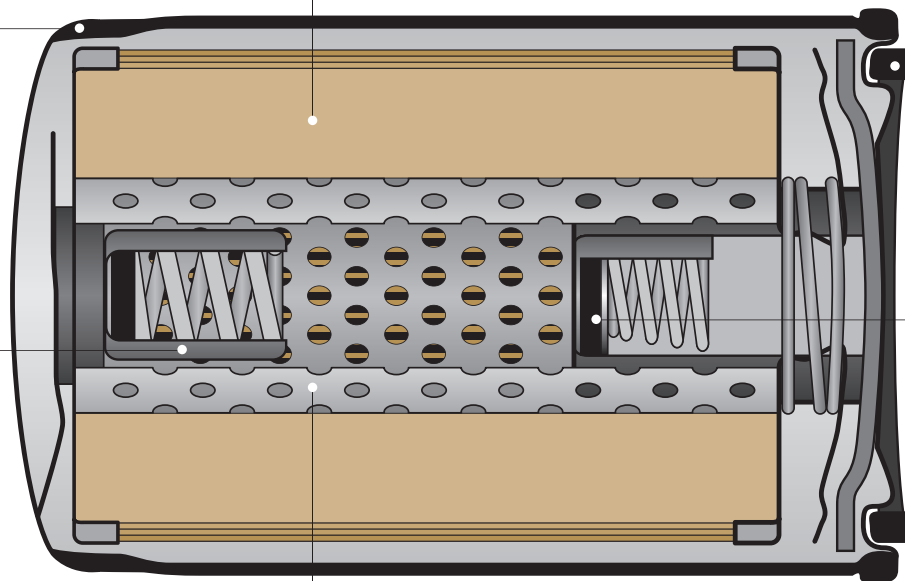

Ανάλογα με τον τύπο, οι βαλβίδες παράκαμψης εξασφαλίζουν επαρκή τροφοδοσία λαδιού κατά την ψυχρή εκκίνηση.

Προστατευτικός μανδύας από ανοξείδωτο διάτρητο έλασμα.

Οι βαλβίδες αντεπιστροφής παρεμποδίζουν το άδειασμα του φίλτρου και των καναλιών λαδιού με σβηστό κινητήρα.

ΕΓΓΥΗΣΗ ΓΙΑ ΤΙΣ ΥΨΗΛΟΤΕΡΕΣ ΕΠΙΔΟΣΕΙΣ

ΠΛΕΟΝΕΚΤΗΜΑΤΑ ΤΟΥ ΦΙΛΤΡΟΥ ΛΑΔΙΟΥ ΤΗΣ ZF ΜΕ ΜΙΑ ΜΑΤΙΑ

- Άριστη απόδοση του κινητήρα, χάρη στην απόλυτη προσαρμογή σε κιβώτιο και λάδι
- Χαμηλό κόστος συντήρησης και λειτουργίας λόγω της μακράς διάρκειας ζωής του φίλτρου
- Διαρκής βελτιστοποίηση και συνεχιζόμενη ανάπτυξη
- Υψηλή ποιότητα επιμέρους εξαρτημάτων και κατασκευής
- Εξαιρετική ασφάλεια χάρη στο ανοξείδωτο περίβλημα με υψηλή αντοχή στην πίεση
- Ειδική γεωμετρία πτυχών που εξασφαλίζει τη μεγαλύτερη δυνατή επιφάνεια του φίλτρου
- Χαμηλή αντίσταση ροής με εξαιρετικά υψηλό βαθμό διαχωρισμού

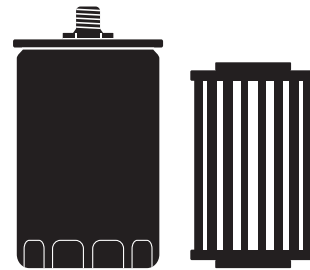

ΤΟ ΚΑΤΑΛΛΗΛΟ ΛΑΔΙ

Τα φίλτρα λαδιού της ZF, σε συνδυασμό με το ειδικά προσαρμοσμένο λάδι κιβωτίων ZF-POWERFLUID PLUS, εξασφαλίζουν άριστη και αξιόπιστη απόδοση των οικοδομικών και γεωργικών σας μηχανών.

ZF-POWERFLUID PLUS

Δοχείο 20L Κωδικός είδους **0681.200.752**

Δοχείο 205L Κωδικός είδους **0681.200.751**



Πλήρη κατάλογο όλων των λιπαντικών της ZF μπορείτε να βρείτε στην ιστοσελίδα μας: www.zf.com/schmierstoffe

ΑΝΑΓΝΩΡΙΣΗ ΕΞΑΡΤΗΜΑΤΩΝ

Για να βρείτε το κατάλληλο στοιχείο φίλτρου για το δικό σας όχημα, χρησιμοποιήστε τον 10-ψήφιο κωδικό ανταλλακτικού που αναγράφεται στην πινακίδα τύπου του κιβωτίου. Με τον αριθμό αυτό, μπορείτε στο τμήμα παραγγελίας του καταλόγου να βρείτε τον κωδικό είδους για το κατάλληλο στοιχείο φίλτρου.

Παράδειγμα πινακίδας τύπου.

Κιβώτιο „Stücklistennummer“
ή „Parts List No.“

4656.054.040

Ένθετο στοιχείο φίλτρου
Κωδικός τεμαχίου

0501.333.764



ΔΕΝ ΞΕΡΕΤΕ ΤΟΝ ΚΩΔΙΚΟ ΑΝΤΑΛΛΑΚΤΙΚΟΥ;

Αν δεν μπορείτε να διαβάσετε τον κωδικό ανταλλακτικού, μπορείτε να αναγνωρίσετε τη μονάδα με βάση τα στοιχεία στο πεδίο „Typ/Type“ ή/και το πεδίο „Serial-No“. Για κάθε ενδεχόμενο, ο αριθμός „SerialNo“ είναι επίσης χαραγμένος στο περίβλημα του κιβωτίου.

Πριν επικοινωνήσετε μαζί μας σχετικά με την ανεύρεση του κατάλληλου εξαρτήματος χωρίς κωδικό ανταλλακτικού, συγκεντρώστε όλες τις διαθέσιμες πληροφορίες για το όχημά σας.

Για βοήθεια μπορείτε να επικοινωνήσετε μαζί μας στην ιστοσελίδα:

www.zf.com/contact

ΔΟΜΗ ΚΑΤΑΛΟΓΟΥ

Κωδικός ανταλλακτικού Κωδικός τεμαχίου Παραπομπή μετάφρασης

Τύπος κιβωτίου ταχυτήτων Πληροφορίες προϊόντος Κατασκευαστής οχήματος

Stücklisten-Nr.: Parts List No:	Getriebetyp Transmission type	Artikelnummer Article number	Produktinformation Product information	
JOHN DEERE				
2092.037.004	ECCOM 2.4	0501.217.077	Druckfiltereinsatz Pressure filter insert	(6)
2092.037.004	ECCOM 2.4	0750.131.065	Druckfilter Pressure filter	(2)
2092.037.005	ECCOM 2.4	0501.215.107	Siebfilter Strainer filter	(4)
2092.037.005	ECCOM 2.4	0501.216.832	Druckfiltereinsatz Pressure filter insert	(6)
2092.037.005	ECCOM 2.4	0501.217.077	Druckfiltereinsatz Pressure filter insert	(6)
2092.037.005	ECCOM 2.4	0750.131.065	Druckfilter Pressure filter	(2)
2092.037.006	ECCOM 2.4	0501.215.107	Siebfilter Strainer filter	(4)
2092.037.006	ECCOM 2.4	0501.216.832	Druckfiltereinsatz Pressure filter insert	(6)
2092.037.006	ECCOM 2.4	0501.217.077	Druckfiltereinsatz Pressure filter insert	(6)
2092.037.006	ECCOM 2.4	0750.131.065	Druckfilter Pressure filter	(2)
2092.037.009	ECCOM 2.4	0501.215.107	Siebfilter Strainer filter	(4)
2092.037.009	ECCOM 2.4	0501.216.832	Druckfiltereinsatz Pressure filter insert	(6)
2092.037.009	ECCOM 2.4	0501.217.077	Druckfiltereinsatz Pressure filter insert	(6)
2092.037.001	ECCOM 2.4	0750.131.065	Druckfilter Pressure filter	(2)
2092.037.001	ECCOM 2.4	0501.215.107	Siebfilter Strainer filter	(4)

Τεχνικές πληροφορίες:

Ο τρόπος αλλαγής και η τοποθέτηση διαφέρουν ανάλογα με το στοιχείο του φίλτρου. Συμβουλευθείτε το εγχειρίδιο συντήρησης / επισκευής του κιβωτίου. Επιπλέον, υπάρχουν ορισμένες οδηγίες για την τοποθέτηση πάνω στο προϊόν.

DE

ΜΕΤΑΦΡΑΣΕΙΣ

EN

- (1) Ένθετο στοιχείο φίλτρου
- (2) Φίλτρο πίεσης
- (3) Φίλτρο αναρρόφησης
- (4) Φίλτρο σήτας
- (5) Φίλτρο αερισμού
- (6) Ένθετο στοιχείο φίλτρου πίεσης
- (7) Κιτ φίλτρου πίεσης
- (8) Κιτ φίλτρου αναρρόφησης
- (9) Ένθετο στοιχείο φίλτρου αναρρόφησης

FR

ES

IT

PL

RU

EL

ÖLFILTER FÜR BAU- UND LANDMASCHINENGETRIEBE

OIL FILTERS FOR CONSTRUCTION AND AGRICULTURAL MACHINERY TRANSMISSIONS



Stücklisten-Nr.:
Parts List No:



Getriebetyp
Transmission type



Artikelnummer
Article number



Produktinformation
Product information



AGCO				
2096.050.009	ECCOM 5.0	0501.215.107	Siebfilter Strainer filter	(4)
2096.050.009	ECCOM 5.0	0501.216.832	Druckfiltereinsatz Pressure filter insert	(6)
2096.050.009	ECCOM 5.0	0501.217.077	Druckfiltereinsatz Pressure filter insert	(6)
2096.050.009	ECCOM 5.0	0501.217.388	Saugfilter Suction filter	(3)
2096.050.009	ECCOM 5.0	0750.131.065	Druckfilter-Kit Pressure filter kit	(7)

ASHOK LEYLAND				
4644.026.241	6 WG 200(555/3)	0750.131.053	Druckfilter Pressure filter	(2)

ASSE RIGO				
4642.056.010	6 WG 150	0750.131.053	Druckfilter Pressure filter	(2)
4644.006.143	6 WG 180(555)	0750.131.053	Druckfilter Pressure filter	(2)
4644.026.082	6 WG 200(555/3)	0750.131.053	Druckfilter Pressure filter	(2)

ASTRA				
4646.056.028	6 WG 260	0501.214.082	Saugfilter Suction filter	(3)
4646.056.028	6 WG 260	0501.333.764	Druckfilter Pressure filter	(2)
4646.066.006	6 WG 260	0501.214.082	Saugfilter Suction filter	(3)
4646.066.006	6 WG 260	0501.333.764	Druckfilter Pressure filter	(2)
4646.066.008	6 WG 260	0501.214.082	Saugfilter Suction filter	(3)
4646.066.008	6 WG 260	0501.333.764	Druckfilter Pressure filter	(2)
4646.066.013	6 WG 260	0501.214.082	Saugfilter Suction filter	(3)
4646.066.013	6 WG 260	0501.333.764	Druckfilter Pressure filter	(2)
4646.066.014	6 WG 260	0501.214.082	Saugfilter Suction filter	(3)
4646.066.014	6 WG 260	0501.333.764	Druckfilter Pressure filter	(2)
4646.066.049	6 WG 260	0501.214.082	Saugfilter Suction filter	(3)
4646.066.049	6 WG 260	0501.333.764	Druckfilter Pressure filter	(2)
4646.066.050	6 WG 260	0501.214.082	Saugfilter Suction filter	(3)
4646.066.050	6 WG 260	0501.333.764	Druckfilter Pressure filter	(2)
4646.066.053	6 WG 260	0501.214.082	Saugfilter Suction filter	(3)
4646.066.053	6 WG 260	0501.333.764	Druckfilter Pressure filter	(2)
4646.066.054	6 WG 260	0501.214.082	Saugfilter Suction filter	(3)
4646.066.054	6 WG 260	0501.333.764	Druckfilter Pressure filter	(2)
4646.066.055	6 WG 260	0501.214.082	Saugfilter Suction filter	(3)
4646.066.055	6 WG 260	0501.333.764	Druckfilter Pressure filter	(2)
4646.066.056	6 WG 260	0501.214.082	Saugfilter Suction filter	(3)
4646.066.056	6 WG 260	0501.333.764	Druckfilter Pressure filter	(2)
4646.076.014	6 WG 310	0501.214.082	Saugfilter Suction filter	(3)
4646.076.014	6 WG 310	0501.333.764	Druckfilter Pressure filter	(2)
4646.086.005	6 WG 310	0501.214.082	Saugfilter Suction filter	(3)
4646.086.005	6 WG 310	0501.333.764	Druckfilter Pressure filter	(2)
4646.086.012	6 WG 310	0501.214.082	Saugfilter Suction filter	(3)
4646.086.012	6 WG 310	0501.333.764	Druckfilter Pressure filter	(2)
4646.086.015	6 WG 310	0501.214.082	Saugfilter Suction filter	(3)
4646.086.015	6 WG 310	0501.333.764	Druckfilter Pressure filter	(2)

ÖLFILTER FÜR BAU- UND LANDMASCHINENGETRIEBE

OIL FILTERS FOR CONSTRUCTION AND AGRICULTURAL MACHINERY TRANSMISSIONS



Stücklisten-Nr.:
Parts List No:



Getriebetyp
Transmission type



Artikelnummer
Article number



Produktinformation
Product information



ASTRA				
4646.086.017	6 WG 310	0501.214.082	Saugfilter Suction filter	(3)
4646.086.017	6 WG 310	0501.333.764	Druckfilter Pressure filter	(2)
4656.056.025	6 WG 160	0501.333.764	Druckfilter Pressure filter	(2)
4657.056.022	6 WG 210	0501.333.764	Druckfilter Pressure filter	(2)
4657.056.037	6 WG 210	0501.333.764	Druckfilter Pressure filter	(2)
4657.056.044	6 WG 210	0501.333.764	Druckfilter Pressure filter	(2)
4657.056.054	6 WG 210	0501.333.764	Druckfilter Pressure filter	(2)
4657.056.055	6 WG 210	0501.333.764	Druckfilter Pressure filter	(2)
4657.056.056	6 WG 210	0501.333.764	Druckfilter Pressure filter	(2)
4657.056.101	6 WG 210	0501.333.764	Druckfilter Pressure filter	(2)
ATM				
2093.009.112	T 7230 L	0501.214.047	Saugfilter-Kit Suction filter kit	(8)
2093.009.112	T 7230 L	0501.321.325	Saugfiltereinsatz Suction filter insert	(9)
2093.009.117	T 7232 L	0501.214.047	Saugfilter-Kit Suction filter kit	(8)
2093.009.117	T 7232 L	0501.321.325	Saugfiltereinsatz Suction filter insert	(9)
2093.009.119	T 7230 L	0501.214.047	Saugfilter-Kit Suction filter kit	(8)
2093.009.119	T 7230 L	0501.321.325	Saugfiltereinsatz Suction filter insert	(9)
2093.009.132	T 7232 L	0501.214.047	Saugfilter-Kit Suction filter kit	(8)
2093.009.132	T 7232 L	0501.321.325	Saugfiltereinsatz Suction filter insert	(9)
2093.009.133	T 7229 L	0501.214.047	Saugfilter-Kit Suction filter kit	(8)
2093.009.133	T 7229 L	0501.321.325	Saugfiltereinsatz Suction filter insert	(9)
2093.011.037	T 7226	0501.216.832	Druckfiltereinsatz Pressure filter insert	(6)
2093.011.037	T 7226	0501.331.979	Siebfilter Strainer filter	(4)
2093.011.038	T 7226	0501.216.832	Druckfiltereinsatz Pressure filter insert	(6)
2093.011.038	T 7226	0501.331.979	Siebfilter Strainer filter	(4)
2093.099.030	T 7230 L	0501.214.047	Saugfilter-Kit Suction filter kit	(8)
2093.099.030	T 7230 L	0501.321.325	Saugfiltereinsatz Suction filter insert	(9)
2093.099.037	T 7232 L	0501.214.047	Saugfilter-Kit Suction filter kit	(8)
2093.099.037	T 7232 L	0501.321.325	Saugfiltereinsatz Suction filter insert	(9)
2094.009.028	T 7336 L	0501.214.047	Saugfilter-Kit Suction filter kit	(8)
2094.009.028	T 7336 L	0501.321.325	Saugfiltereinsatz Suction filter insert	(9)
2094.009.035	T 7336 L	0501.214.047	Saugfilter-Kit Suction filter kit	(8)
2094.009.035	T 7336 L	0501.321.325	Saugfiltereinsatz Suction filter insert	(9)
2096.050.006	ECCOM 5.0	0501.215.107	Siebfilter Strainer filter	(4)
2096.050.006	ECCOM 5.0	0501.216.832	Druckfiltereinsatz Pressure filter insert	(6)
2096.050.006	ECCOM 5.0	0501.217.077	Druckfiltereinsatz Pressure filter insert	(6)
2096.050.006	ECCOM 5.0	0501.217.388	Saugfilter Suction filter	(3)
2096.050.006	ECCOM 5.0	0750.131.065	Druckfilter-Kit Pressure filter kit	(7)
2096.050.011	ECCOM 5.0	0501.215.107	Siebfilter Strainer filter	(4)
2096.050.011	ECCOM 5.0	0501.216.832	Druckfiltereinsatz Pressure filter insert	(6)
2096.050.011	ECCOM 5.0	0501.217.077	Druckfiltereinsatz Pressure filter insert	(6)
2096.050.011	ECCOM 5.0	0501.217.388	Saugfilter Suction filter	(3)
2096.050.011	ECCOM 5.0	0750.131.065	Druckfilter-Kit Pressure filter kit	(7)

ÖLFILTER FÜR BAU- UND LANDMASCHINENGETRIEBE

OIL FILTERS FOR CONSTRUCTION AND AGRICULTURAL MACHINERY TRANSMISSIONS



Stücklisten-Nr.:
Parts List No:



Getriebetyp
Transmission type



Artikelnummer
Article number



Produktinformation
Product information



BEIJING BENZ (BBDC)				
4642.055.005	5 WG 150	0750.131.053	Druckfilter Pressure filter	(2)
4644.034.001	4 WG 201(3)	0750.131.053	Druckfilter Pressure filter	(2)
BELL EQUIPMENT CO.				
2068.045.043	3 WG 250	0501.203.134	Filtereinsatz Filter insert	(1)
2068.045.043	3 WG 250	0501.205.455	Belüftungsfilter Breather filter	(5)
2068.045.043	4 WG 65	0501.203.134	Filtereinsatz Filter insert	(1)
2068.045.043	4 WG 65	0501.205.455	Belüftungsfilter Breather filter	(5)
2068.045.043	8 WG 65	0501.203.134	Filtereinsatz Filter insert	(1)
2068.045.043	8 WG 65	0501.205.455	Belüftungsfilter Breather filter	(5)
2068.045.043	T 3445	0501.203.134	Filtereinsatz Filter insert	(1)
2068.045.043	T 3445	0501.205.455	Belüftungsfilter Breather filter	(5)
4616.008.005	8 WG 65	0732.611.049	Saugfilter Suction filter	(3)
4616.008.012	8 WG 65	0732.611.049	Saugfilter Suction filter	(3)
4616.008.017	8 WG 65	0732.611.049	Saugfilter Suction filter	(3)
4616.008.021	8 WG 65	0732.611.049	Saugfilter Suction filter	(3)
4616.008.025	8 WG 65	0501.205.455	Belüftungsfilter Breather filter	(5)
4616.008.025	8 WG 65	0732.611.049	Saugfilter Suction filter	(3)
4644.003.060	3 WG 180(500)	0750.131.053	Druckfilter Pressure filter	(2)
4644.004.087	4 WG 180	0750.131.053	Druckfilter Pressure filter	(2)
4644.004.098	4 WG 180(555)	0750.131.053	Druckfilter Pressure filter	(2)
4644.004.138	4 WG 180(555/4)	0750.131.053	Druckfilter Pressure filter	(2)
4644.004.204	4 WG 180	0750.131.053	Druckfilter Pressure filter	(2)
4644.006.097	6 WG 180	0750.131.053	Druckfilter Pressure filter	(2)
4644.006.116	6 WG 180	0750.131.053	Druckfilter Pressure filter	(2)
4644.006.126	6 WG 180	0750.131.053	Druckfilter Pressure filter	(2)
4644.006.138	6 WG 180	0750.131.053	Druckfilter Pressure filter	(2)
4644.006.228	6 WG 180	0750.131.053	Druckfilter Pressure filter	(2)
4644.006.229	6 WG 180	0750.131.053	Druckfilter Pressure filter	(2)
4644.024.069	4 WG 200(555/4)	0750.131.053	Druckfilter Pressure filter	(2)
4644.024.071	4 WG 200	0750.131.053	Druckfilter Pressure filter	(2)
4644.026.010	6 WG 200(555)	0750.131.053	Druckfilter Pressure filter	(2)
4644.026.016	6 WG 200(555)	0750.131.053	Druckfilter Pressure filter	(2)
4644.026.028	6 WG 200(555)	0750.131.053	Druckfilter Pressure filter	(2)
4644.026.030	6 WG 200(555)	0750.131.053	Druckfilter Pressure filter	(2)
4644.026.031	6 WG 200(555)	0750.131.053	Druckfilter Pressure filter	(2)
4644.026.048	6 WG 200	0750.131.053	Druckfilter Pressure filter	(2)
4644.026.074	6 WG 200(555/5)	0750.131.053	Druckfilter Pressure filter	(2)
4644.026.075	6 WG 200	0750.131.053	Druckfilter Pressure filter	(2)
4644.026.157	6 WG 200(555/4)	0750.131.053	Druckfilter Pressure filter	(2)
4644.026.164	6 WG 200(555/5)	0750.131.053	Druckfilter Pressure filter	(2)
4644.026.222	6 WG 200(555/3)	0750.131.053	Druckfilter Pressure filter	(2)
4644.026.224	6 WG 200(555/3)	0750.131.053	Druckfilter Pressure filter	(2)
4644.026.225	6 WG 200	0750.131.053	Druckfilter Pressure filter	(2)
4644.026.226	6 WG 200(555/3)	0750.131.053	Druckfilter Pressure filter	(2)

ÖLFILTER FÜR BAU- UND LANDMASCHINENGETRIEBE

OIL FILTERS FOR CONSTRUCTION AND AGRICULTURAL MACHINERY TRANSMISSIONS



Stücklisten-Nr.:
Parts List No:



Getriebetyp
Transmission type



Artikelnummer
Article number



Produktinformation
Product information



BELL EQUIPMENT CO.				
4644.026.236	6 WG 200(555/3)	0750.131.053	Druckfilter Pressure filter	(2)
4644.026.270	6 WG 200(555)	0750.131.053	Druckfilter Pressure filter	(2)
4644.026.271	6 WG 200(555)	0750.131.053	Druckfilter Pressure filter	(2)
4644.026.272	6 WG 200(555)	0750.131.053	Druckfilter Pressure filter	(2)
4646.006.014	6 WG 250(575)	0501.208.244	Filtereinsatz Filter insert	(1)
4646.054.055	4 WG 260	0501.214.082	Saugfilter Suction filter	(3)
4646.054.055	4 WG 260	0501.333.764	Druckfilter Pressure filter	(2)
4646.076.007	6 WG 310	0501.214.082	Saugfilter Suction filter	(3)
4656.024.021	4 WG 130	0501.333.764	Druckfilter Pressure filter	(2)
4656.024.029	4 WG 130	0501.333.764	Druckfilter Pressure filter	(2)
4656.024.033	4 WG 130	0501.333.764	Druckfilter Pressure filter	(2)
4656.054.048	4 WG 160	0501.333.764	Druckfilter Pressure filter	(2)
4656.054.052	4 WG 160	0501.333.764	Druckfilter Pressure filter	(2)
4657.054.036	4 WG 210	0501.333.764	Druckfilter Pressure filter	(2)
4657.054.039	4 WG 210	0501.333.764	Druckfilter Pressure filter	(2)
4657.054.053	4 WG 210	0501.333.764	Druckfilter Pressure filter	(2)
4657.056.019	6 WG 210	0750.131.060	Druckfilter Pressure filter	(2)
4657.056.031	6 WG 210	0501.333.764	Druckfilter Pressure filter	(2)
4657.056.132	6 WG 210	0501.333.764	Druckfilter Pressure filter	(2)
4657.056.179	6 WG 210	0501.333.764	Druckfilter Pressure filter	(2)
BOMBARDIER				
2074.042.011	T 6636	0501.205.455	Belüftungsfilter Breather filter	(5)
BOND				
4644.006.131	6 WG 180(555)	0750.131.053	Druckfilter Pressure filter	(2)
4644.033.201	3 WG 201	0750.131.053	Druckfilter Pressure filter	(2)
4646.004.035	4 WG 250(2)	0501.208.244	Filtereinsatz Filter insert	(1)
BUCHER SCHÖRLING				
4646.053.008	3 WG 260	0501.214.082	Saugfilter Suction filter	(3)
4646.053.008	3 WG 260	0501.333.764	Druckfilter Pressure filter	(2)
CASE CE				
0899.005.043	4 WG 260	0501.214.082	Saugfilter Suction filter	(3)
0899.005.043	4 WG 260	0501.333.764	Druckfilter Pressure filter	(2)
4143.000.165	2 HL 100	0501.210.564	Filtereinsatz Filter insert	(1)
4642.054.014	4 WG 150	0750.131.053	Druckfilter Pressure filter	(2)
4642.054.018	4 WG 150	0750.131.053	Druckfilter Pressure filter	(2)
4642.054.032	4 WG 150	0750.131.053	Druckfilter Pressure filter	(2)
4642.054.205	4 WG 150	0750.131.053	Druckfilter Pressure filter	(2)
4644.004.032	4 WG 180(500)	0750.131.053	Druckfilter Pressure filter	(2)
4644.004.033	4 WG 180(500)	0750.131.053	Druckfilter Pressure filter	(2)
4644.004.039	4 WG 180(500)	0750.131.053	Druckfilter Pressure filter	(2)
4644.004.040	4 WG 180(500)	0501.208.244	Filtereinsatz Filter insert	(1)

ÖLFILTER FÜR BAU- UND LANDMASCHINENGETRIEBE

OIL FILTERS FOR CONSTRUCTION AND AGRICULTURAL MACHINERY TRANSMISSIONS



Stücklisten-Nr.:
Parts List No:



Getriebetyp
Transmission type



Artikelnummer
Article number



Produktinformation
Product information



CASE CE				
4644.004.040	4 WG 180(500)	0750.131.053	Druckfilter Pressure filter	(2)
4644.004.080	4 WG 180(500)	0750.131.053	Druckfilter Pressure filter	(2)
4644.004.081	4 WG 180(500)	0750.131.053	Druckfilter Pressure filter	(2)
4644.004.090	4 WG 180	0750.131.053	Druckfilter Pressure filter	(2)
4644.004.094	4 WG 180(555)	0750.131.053	Druckfilter Pressure filter	(2)
4644.004.095	4 WG 180(500)	0750.131.053	Druckfilter Pressure filter	(2)
4644.004.096	4 WG 180(500)	0750.131.053	Druckfilter Pressure filter	(2)
4644.004.132	4 WG 180(500/3)	0750.131.053	Druckfilter Pressure filter	(2)
4644.004.133	4 WG 180(500/3)	0750.131.053	Druckfilter Pressure filter	(2)
4644.004.143	4 WG 180(500/3)	0750.131.053	Druckfilter Pressure filter	(2)
4644.004.144	4 WG 180(500/3)	0750.131.053	Druckfilter Pressure filter	(2)
4644.004.158	4 WG 180(500/4)	0750.131.053	Druckfilter Pressure filter	(2)
4644.004.200	4 WG 180(500)	0750.131.053	Druckfilter Pressure filter	(2)
4644.004.207	4 WG 180	0750.131.053	Druckfilter Pressure filter	(2)
4644.004.208	4 WG 180	0750.131.053	Druckfilter Pressure filter	(2)
4644.004.219	4 WG 180(500/5)	0750.131.053	Druckfilter Pressure filter	(2)
4644.004.220	4 WG 180	0750.131.053	Druckfilter Pressure filter	(2)
4644.024.014	4 WG 200	0750.131.053	Druckfilter Pressure filter	(2)
4644.024.020	4 WG 200(555)	0750.131.053	Druckfilter Pressure filter	(2)
4644.024.030	4 WG 200(500)	0750.131.053	Druckfilter Pressure filter	(2)
4644.024.034	4 WG 200(500)	0750.131.053	Druckfilter Pressure filter	(2)
4644.024.035	4 WG 200(500/3)	0750.131.053	Druckfilter Pressure filter	(2)
4644.024.065	4 WG 200	0750.131.053	Druckfilter Pressure filter	(2)
4644.024.216	4 WG 200	0750.131.053	Druckfilter Pressure filter	(2)
4644.024.225	4 WG 200	0750.131.053	Druckfilter Pressure filter	(2)
4646.004.010	4 WG 250	0501.208.244	Filtereinsatz Filter insert	(1)
4646.004.011	4 WG 250	0501.208.244	Filtereinsatz Filter insert	(1)
4646.004.014	4 WG 250	0501.208.244	Filtereinsatz Filter insert	(1)
4646.004.019	4 WG 250(2)	0501.208.244	Filtereinsatz Filter insert	(1)
4646.004.027	4 WG 250(2)	0501.208.244	Filtereinsatz Filter insert	(1)
4646.054.010	4 WG 260	0501.214.082	Saugfilter Suction filter	(3)
4646.054.010	4 WG 260	0501.333.764	Druckfilter Pressure filter	(2)
4646.054.027	4 WG 260	0501.214.082	Saugfilter Suction filter	(3)
4646.054.027	4 WG 260	0501.333.764	Druckfilter Pressure filter	(2)
4646.054.037	4 WG 260(2)	0501.214.082	Saugfilter Suction filter	(3)
4646.054.037	4 WG 260(2)	0501.333.764	Druckfilter Pressure filter	(2)
4646.054.068	4 WG 260	0501.214.082	Saugfilter Suction filter	(3)
4646.054.068	4 WG 260	0501.333.764	Druckfilter Pressure filter	(2)
4646.054.092	4 WG 260	0501.214.082	Saugfilter Suction filter	(3)
4646.054.092	4 WG 260	0501.333.764	Druckfilter Pressure filter	(2)
4646.054.094	4 WG 260	0501.214.082	Saugfilter Suction filter	(3)
4646.054.094	4 WG 260	0501.333.764	Druckfilter Pressure filter	(2)
4646.054.118	4 WG 260	0501.214.082	Saugfilter Suction filter	(3)
4646.054.118	4 WG 260	0501.333.764	Druckfilter Pressure filter	(2)
4646.054.119	4 WG 260	0501.214.082	Saugfilter Suction filter	(3)

ÖLFILTER FÜR BAU- UND LANDMASCHINENGETRIEBE

OIL FILTERS FOR CONSTRUCTION AND AGRICULTURAL MACHINERY TRANSMISSIONS



Stücklisten-Nr.:
Parts List No:



Getriebetyp
Transmission type



Artikelnummer
Article number



Produktinformation
Product information



CASE CE				
4646.054.119	4 WG 260	0501.333.764	Druckfilter Pressure filter	(2)
4646.073.008	3 WG 310	0501.214.082	Saugfilter Suction filter	(3)
4646.073.008	3 WG 310	0501.333.764	Druckfilter Pressure filter	(2)
4656.006.020	6 WG 115	0501.333.764	Druckfilter Pressure filter	(2)
4656.006.021	6 WG 115	0501.333.764	Druckfilter Pressure filter	(2)
4656.006.108	6 WG 115	0501.333.764	Druckfilter Pressure filter	(2)
4656.006.109	6 WG 115	0501.333.764	Druckfilter Pressure filter	(2)
4656.006.117	6 WG 115	0501.333.764	Druckfilter Pressure filter	(2)
4656.006.118	6 WG 115	0501.333.764	Druckfilter Pressure filter	(2)
4656.006.124	6 WG 115	0501.333.764	Druckfilter Pressure filter	(2)
4656.006.125	6 WG 115	0501.333.764	Druckfilter Pressure filter	(2)
4656.006.131	6 WG 115	0501.333.764	Druckfilter Pressure filter	(2)
4656.006.132	6 WG 115	0501.333.764	Druckfilter Pressure filter	(2)
4656.024.017	4 WG 130	0501.333.764	Druckfilter Pressure filter	(2)
4656.024.045	4 WG 130	0501.333.764	Druckfilter Pressure filter	(2)
4656.024.101	4 WG 130	0501.333.764	Druckfilter Pressure filter	(2)
4656.024.105	4 WG 130	0501.333.764	Druckfilter Pressure filter	(2)
4656.024.120	4 WG 130	0501.333.764	Druckfilter Pressure filter	(2)
4656.024.121	4 WG 130	0501.333.764	Druckfilter Pressure filter	(2)
4656.024.128	4 WG 130	0501.333.764	Druckfilter Pressure filter	(2)
4656.024.133	4 WG 130	0501.333.764	Druckfilter Pressure filter	(2)
4656.024.141	4 WG 130	0501.333.764	Druckfilter Pressure filter	(2)
4656.024.142	4 WG 130	0501.333.764	Druckfilter Pressure filter	(2)
4656.054.012	4 WG 160	0750.131.060	Druckfilter Pressure filter	(2)
4656.054.018	4 WG 160	0750.131.060	Druckfilter Pressure filter	(2)
4656.054.019	4 WG 160	0501.333.764	Druckfilter Pressure filter	(2)
4656.054.019	4 WG 160	0750.131.060	Druckfilter Pressure filter	(2)
4656.054.024	4 WG 160	0501.333.764	Druckfilter Pressure filter	(2)
4656.054.025	4 WG 160	0501.333.764	Druckfilter Pressure filter	(2)
4656.054.050	4 WG 160	0501.333.764	Druckfilter Pressure filter	(2)
4656.054.077	4 WG 160	0501.333.764	Druckfilter Pressure filter	(2)
4656.054.122	4 WG 160	0501.333.764	Druckfilter Pressure filter	(2)
4656.054.127	4 WG 160	0501.333.764	Druckfilter Pressure filter	(2)
4656.054.142	4 WG 160	0501.333.764	Druckfilter Pressure filter	(2)
4656.054.176	4 WG 160	0501.333.764	Druckfilter Pressure filter	(2)
4656.054.177	4 WG 160	0501.333.764	Druckfilter Pressure filter	(2)
4656.055.109	5 WG 160	0501.333.764	Druckfilter Pressure filter	(2)
4656.056.071	6 WG 160	0501.333.764	Druckfilter Pressure filter	(2)
4656.056.072	6 WG 160	0501.333.764	Druckfilter Pressure filter	(2)
4656.056.116	6 WG 160	0501.333.764	Druckfilter Pressure filter	(2)
4656.056.117	6 WG 160	0501.333.764	Druckfilter Pressure filter	(2)
4656.056.128	6 WG 160	0501.333.764	Druckfilter Pressure filter	(2)
4656.056.129	6 WG 160	0501.333.764	Druckfilter Pressure filter	(2)
4656.056.131	6 WG 160	0501.333.764	Druckfilter Pressure filter	(2)
4656.056.135	6 WG 160	0501.333.764	Druckfilter Pressure filter	(2)

ÖLFILTER FÜR BAU- UND LANDMASCHINENGETRIEBE

OIL FILTERS FOR CONSTRUCTION AND AGRICULTURAL MACHINERY TRANSMISSIONS



Stücklisten-Nr.:
Parts List No:



Getriebetyp
Transmission type



Artikelnummer
Article number



Produktinformation
Product information



CASE CE				
4656.056.139	6 WG 160	0501.333.764	Druckfilter Pressure filter	(2)
4656.056.140	6 WG 160	0501.333.764	Druckfilter Pressure filter	(2)
4656.056.141	6 WG 160	0501.333.764	Druckfilter Pressure filter	(2)
4656.056.148	6 WG 160	0501.333.764	Druckfilter Pressure filter	(2)
4656.056.157	6 WG 160	0501.333.764	Druckfilter Pressure filter	(2)
4656.056.158	6 WG 160	0501.333.764	Druckfilter Pressure filter	(2)
4656.056.300	6 WG 160	0501.333.764	Druckfilter Pressure filter	(2)
4657.024.015	4 WG 190	0501.333.764	Druckfilter Pressure filter	(2)
4657.024.026	4 WG 190	0501.333.764	Druckfilter Pressure filter	(2)
4657.024.027	4 WG 190	0501.333.764	Druckfilter Pressure filter	(2)
4657.024.030	4 WG 190	0501.333.764	Druckfilter Pressure filter	(2)
4657.024.057	4 WG 190	0501.333.764	Druckfilter Pressure filter	(2)
4657.024.100	4 WG 190	0501.333.764	Druckfilter Pressure filter	(2)
4657.024.101	4 WG 190	0501.333.764	Druckfilter Pressure filter	(2)
4657.024.119	4 WG 190	0501.333.764	Druckfilter Pressure filter	(2)
4657.024.133	4 WG 190	0501.333.764	Druckfilter Pressure filter	(2)
4657.024.138	4 WG 190	0501.333.764	Druckfilter Pressure filter	(2)
4657.024.160	4 WG 190	0501.333.764	Druckfilter Pressure filter	(2)
4657.025.107	5 WG 190	0501.333.764	Druckfilter Pressure filter	(2)
4657.025.117	5 WG 190	0501.333.764	Druckfilter Pressure filter	(2)
4657.054.015	4 WG 210	0501.333.764	Druckfilter Pressure filter	(2)
4657.054.026	4 WG 210	0501.333.764	Druckfilter Pressure filter	(2)
4657.054.040	4 WG 210	0501.333.764	Druckfilter Pressure filter	(2)
4657.054.078	4 WG 210	0501.333.764	Druckfilter Pressure filter	(2)
4657.054.102	4 WG 210	0501.333.764	Druckfilter Pressure filter	(2)
4657.054.117	4 WG 210	0501.333.764	Druckfilter Pressure filter	(2)
4657.054.135	4 WG 210	0501.333.764	Druckfilter Pressure filter	(2)
4657.054.153	4 WG 210	0501.333.764	Druckfilter Pressure filter	(2)
4657.054.154	4 WG 210	0501.333.764	Druckfilter Pressure filter	(2)
4657.054.176	4 WG 210	0501.333.764	Druckfilter Pressure filter	(2)
4657.054.177	4 WG 210	0501.333.764	Druckfilter Pressure filter	(2)
4657.055.109	5 WG 210	0501.333.764	Druckfilter Pressure filter	(2)
4657.055.110	5 WG 210	0501.333.764	Druckfilter Pressure filter	(2)
4657.055.132	5 WG 210	0501.333.764	Druckfilter Pressure filter	(2)
4657.055.133	5 WG 210	0501.333.764	Druckfilter Pressure filter	(2)
4657.055.300	5 WG 210	0501.333.764	Druckfilter Pressure filter	(2)
4657.056.024	6 WG 210	0501.333.764	Druckfilter Pressure filter	(2)
4657.056.155	6 WG 210	0501.333.764	Druckfilter Pressure filter	(2)
4657.056.158	6 WG 210	0501.333.764	Druckfilter Pressure filter	(2)
4660.063.010	4 WG 98 TSC	0750.131.056	Druckfilter Pressure filter	(2)
4660.063.011	6 WG 98 TSC	0750.131.056	Druckfilter Pressure filter	(2)
4660.063.013	4 WG 98 TSC	0750.131.056	Druckfilter Pressure filter	(2)
4660.063.014	6 WG 98 TSC	0750.131.056	Druckfilter Pressure filter	(2)
4660.063.015	4 WG 98 TSC	0750.131.056	Druckfilter Pressure filter	(2)
4660.063.016	6 WG 98 TSC	0750.131.056	Druckfilter Pressure filter	(2)

ÖLFILTER FÜR BAU- UND LANDMASCHINENGETRIEBE

OIL FILTERS FOR CONSTRUCTION AND AGRICULTURAL MACHINERY TRANSMISSIONS



Stücklisten-Nr.:
Parts List No:



Getriebetyp
Transmission type



Artikelnummer
Article number



Produktinformation
Product information



CASE CE				
4660.063.020	4 WG 98 TSC	0750.131.056	Druckfilter Pressure filter	(2)
4660.063.021	6 WG 98 TSC	0750.131.056	Druckfilter Pressure filter	(2)
4664.052.001	CP 210	0501.215.107	Siebfilter Strainer filter	(4)
4664.052.011	CP 210	0501.333.764	Druckfilter Pressure filter	(2)
4664.052.011	CP 210	0501.330.009	Druckfilter Pressure filter	(2)
4664.052.012	CP 210	0501.333.764	Druckfilter Pressure filter	(2)
4664.052.012	CP 210	0501.330.009	Druckfilter Pressure filter	(2)

CASE IH				
2068.043.019	T 3450	0501.203.134	Filttereinsatz Filter insert	(1)
2068.043.020	T 3445	0501.203.134	Filttereinsatz Filter insert	(1)
2068.043.022	T 3450	0501.203.134	Filttereinsatz Filter insert	(1)
2068.043.023	T 3450	0501.203.134	Filttereinsatz Filter insert	(1)
2068.045.060	T 3445	0501.203.134	Filttereinsatz Filter insert	(1)
2068.045.061	T 3445	0501.203.134	Filttereinsatz Filter insert	(1)
2068.045.062	T 3445	0501.203.134	Filttereinsatz Filter insert	(1)
2068.045.063	T 3445	0501.203.134	Filttereinsatz Filter insert	(1)
2068.045.066	T 3445	0501.203.134	Filttereinsatz Filter insert	(1)
2068.045.067	T 3445	0501.203.134	Filttereinsatz Filter insert	(1)
2068.045.068	T 3445	0501.203.134	Filttereinsatz Filter insert	(1)
2068.046.034	T 3445	0501.203.134	Filttereinsatz Filter insert	(1)
2068.046.035	T 3445	0501.203.134	Filttereinsatz Filter insert	(1)
2068.046.036	T 3445	0501.203.134	Filttereinsatz Filter insert	(1)
2068.075.012	T 3445	0501.203.134	Filttereinsatz Filter insert	(1)
2068.075.016	T 3445	0501.203.134	Filttereinsatz Filter insert	(1)
2097.001.001	S-MATIC 145 T	0501.325.379	Druckfiltereinsatz Pressure filter insert	(6)
2097.001.001	S-MATIC 145 T	5840.302.230	Filttereinsatz Filter insert	(1)
2097.001.001	S-MATIC 145 T	5840.302.231	Filttereinsatz Filter insert	(1)
2097.001.002	S-MATIC 145 T	0501.325.379	Druckfiltereinsatz Pressure filter insert	(6)
2097.001.002	S-MATIC 145 T	5840.302.230	Filttereinsatz Filter insert	(1)
2097.001.002	S-MATIC 145 T	5840.302.231	Filttereinsatz Filter insert	(1)
2097.002.001	S-MATIC 180 T	0501.325.379	Druckfiltereinsatz Pressure filter insert	(6)
2097.002.001	S-MATIC 180 T	5840.302.230	Filttereinsatz Filter insert	(1)
2097.002.001	S-MATIC 180 T	5840.302.231	Filttereinsatz Filter insert	(1)
2097.002.002	S-MATIC 180 T	0501.325.379	Druckfiltereinsatz Pressure filter insert	(6)
2097.002.002	S-MATIC 180 T	5840.302.230	Filttereinsatz Filter insert	(1)
2097.002.002	S-MATIC 180 T	5840.302.231	Filttereinsatz Filter insert	(1)
2097.050.006	S-MATIC 180	0501.325.379	Druckfiltereinsatz Pressure filter insert	(6)
2097.050.006	S-MATIC 180	5840.302.230	Filttereinsatz Filter insert	(1)
2097.050.011	S-MATIC 180	0501.325.379	Druckfiltereinsatz Pressure filter insert	(6)
2097.050.011	S-MATIC 180	5840.302.230	Filttereinsatz Filter insert	(1)
4644.006.094	6 WG 180	0750.131.053	Druckfilter Pressure filter	(2)

CATERPILLAR				
4143.020.024	2 HL 290	0501.210.564	Filttereinsatz Filter insert	(1)

ÖLFILTER FÜR BAU- UND LANDMASCHINENGETRIEBE

OIL FILTERS FOR CONSTRUCTION AND AGRICULTURAL MACHINERY TRANSMISSIONS



Stücklisten-Nr.:
Parts List No:



Getriebetyp
Transmission type



Artikelnummer
Article number



Produktinformation
Product information



CATERPILLAR				
4143.020.174	2 HL 290	0501.210.564	Filtereinsatz Filter insert	(1)
4645.010.011	1 WG 80	0750.131.010	Saugfilter Suction filter	(3)
4645.010.013	1 WG 80	0750.131.010	Saugfilter Suction filter	(3)
4645.010.017	1 WG 80	0750.131.010	Saugfilter Suction filter	(3)
4645.010.018	1 WG 80	0750.131.010	Saugfilter Suction filter	(3)
4645.010.023	1 WG 80	0750.131.010	Saugfilter Suction filter	(3)
4645.010.024	1 WG 80	0750.131.010	Saugfilter Suction filter	(3)
4645.010.033	1 WG 80	0750.131.010	Saugfilter Suction filter	(3)
4645.010.035	1 WG 80	0750.131.010	Saugfilter Suction filter	(3)
4645.010.038	1 WG 80	0750.131.010	Saugfilter Suction filter	(3)
4645.010.039	1 WG 80	0750.131.010	Saugfilter Suction filter	(3)
4645.010.040	1 WG 80	0750.131.010	Saugfilter Suction filter	(3)
4645.010.044	1 WG 80	0750.131.010	Saugfilter Suction filter	(3)
4645.010.060	1 WG 80	0750.131.010	Saugfilter Suction filter	(3)
4645.010.061	1 WG 80	0750.131.010	Saugfilter Suction filter	(3)

CHANGLIN				
4646.004.077	4 WG 308	0501.214.082	Saugfilter Suction filter	(3)
4646.004.077	4 WG 308	0750.131.063	Druckfilter Pressure filter	(2)
4646.054.110	4 WG 260	0501.214.082	Saugfilter Suction filter	(3)
4646.054.110	4 WG 260	0501.333.764	Druckfilter Pressure filter	(2)
4646.074.075	4 WG 310	0501.214.082	Saugfilter Suction filter	(3)
4646.074.075	4 WG 310	0501.333.764	Druckfilter Pressure filter	(2)
4656.044.004	4 WG 158	0750.131.056	Druckfilter Pressure filter	(2)

CHERY				
4143.020.188	2 HL 270	0501.210.564	Filtereinsatz Filter insert	(1)

CLAAS				
2096.021.004	ECCOM 3.5	0501.213.591	Siebfilter Strainer filter	(4)
2096.021.004	ECCOM 3.5	0501.216.832	Druckfiltereinsatz Pressure filter insert	(6)
2096.021.004	ECCOM 3.5	0501.217.077	Druckfiltereinsatz Pressure filter insert	(6)
2096.021.004	ECCOM 3.5	0501.218.004	Saugfilter Suction filter	(3)
2096.021.004	ECCOM 3.5	0750.131.065	Druckfilter-Kit Pressure filter kit	(7)
2096.021.005	ECCOM 3.5	0501.216.832	Druckfiltereinsatz Pressure filter insert	(6)
2096.021.005	ECCOM 3.5	0501.217.077	Druckfiltereinsatz Pressure filter insert	(6)
2096.021.005	ECCOM 3.5	0501.218.004	Saugfilter Suction filter	(3)
2096.021.005	ECCOM 3.5	0750.131.065	Druckfilter-Kit Pressure filter kit	(7)
2096.021.006	ECCOM 3.5	0501.213.591	Siebfilter Strainer filter	(4)
2096.021.006	ECCOM 3.5	0501.216.832	Druckfiltereinsatz Pressure filter insert	(6)
2096.021.006	ECCOM 3.5	0501.217.077	Druckfiltereinsatz Pressure filter insert	(6)
2096.021.006	ECCOM 3.5	0501.218.004	Saugfilter Suction filter	(3)
2096.021.006	ECCOM 3.5	0750.131.065	Druckfilter-Kit Pressure filter kit	(7)
2096.021.008	ECCOM 3.5	0501.213.591	Siebfilter Strainer filter	(4)
2096.021.008	ECCOM 3.5	0501.216.832	Druckfiltereinsatz Pressure filter insert	(6)

ÖLFILTER FÜR BAU- UND LANDMASCHINENGETRIEBE

OIL FILTERS FOR CONSTRUCTION AND AGRICULTURAL MACHINERY TRANSMISSIONS



Stücklisten-Nr.:
Parts List No:



Getriebetyp
Transmission type



Artikelnummer
Article number



Produktinformation
Product information



CLAAS				
2096.021.008	ECCOM 3.5	0501.217.077	Druckfiltereinsatz Pressure filter insert	(6)
2096.021.008	ECCOM 3.5	0501.218.004	Saugfilter Suction filter	(3)
2096.021.008	ECCOM 3.5	0750.131.065	Druckfilter-Kit Pressure filter kit	(7)
2096.021.009	ECCOM 3.5	0501.213.591	Siebfilter Strainer filter	(4)
2096.021.009	ECCOM 3.5	0501.216.832	Druckfiltereinsatz Pressure filter insert	(6)
2096.021.009	ECCOM 3.5	0501.217.077	Druckfiltereinsatz Pressure filter insert	(6)
2096.021.009	ECCOM 3.5	0501.218.004	Saugfilter Suction filter	(3)
2096.021.009	ECCOM 3.5	0750.131.065	Druckfilter-Kit Pressure filter kit	(7)
2096.040.003	ECCOM 3.0	0501.213.591	Siebfilter Strainer filter	(4)
2096.040.003	ECCOM 3.0	0501.216.832	Druckfiltereinsatz Pressure filter insert	(6)
2096.040.003	ECCOM 3.0	0501.217.077	Druckfiltereinsatz Pressure filter insert	(6)
2096.040.003	ECCOM 3.0	0750.131.065	Druckfilter-Kit Pressure filter kit	(7)
2096.040.004	ECCOM 3.0	0501.213.591	Siebfilter Strainer filter	(4)
2096.040.004	ECCOM 3.0	0501.216.832	Druckfiltereinsatz Pressure filter insert	(6)
2096.040.005	ECCOM 3.0	0501.213.591	Siebfilter Strainer filter	(4)
2096.040.005	ECCOM 3.0	0501.216.832	Druckfiltereinsatz Pressure filter insert	(6)
2096.040.005	ECCOM 3.0	0501.217.077	Druckfiltereinsatz Pressure filter insert	(6)
2096.040.005	ECCOM 3.0	0750.131.065	Druckfilter-Kit Pressure filter kit	(7)
2096.040.006	ECCOM 3.0	0501.213.591	Siebfilter Strainer filter	(4)
2096.040.006	ECCOM 3.0	0501.216.832	Druckfiltereinsatz Pressure filter insert	(6)
2096.040.006	ECCOM 3.0	0501.217.077	Druckfiltereinsatz Pressure filter insert	(6)
2096.040.006	ECCOM 3.0	0750.131.065	Druckfilter-Kit Pressure filter kit	(7)
2096.040.009	ECCOM 3.0	0501.213.591	Siebfilter Strainer filter	(4)
2096.040.009	ECCOM 3.0	0501.216.832	Druckfiltereinsatz Pressure filter insert	(6)
2096.040.009	ECCOM 3.0	0501.217.077	Druckfiltereinsatz Pressure filter insert	(6)
2096.040.009	ECCOM 3.0	0750.131.065	Druckfilter-Kit Pressure filter kit	(7)
2096.045.001	ECCOM 4.5	0501.213.591	Siebfilter Strainer filter	(4)
2096.045.001	ECCOM 4.5	0501.216.832	Druckfiltereinsatz Pressure filter insert	(6)
2096.045.001	ECCOM 4.5	0501.217.077	Druckfiltereinsatz Pressure filter insert	(6)
2096.045.001	ECCOM 4.5	0501.218.004	Saugfilter Suction filter	(3)
2096.045.001	ECCOM 4.5	0750.131.065	Druckfilter-Kit Pressure filter kit	(7)
2096.045.003	ECCOM 4.5	0501.213.591	Siebfilter Strainer filter	(4)
2096.045.003	ECCOM 4.5	0501.216.832	Druckfiltereinsatz Pressure filter insert	(6)
2096.045.003	ECCOM 4.5	0501.217.077	Druckfiltereinsatz Pressure filter insert	(6)
2096.045.003	ECCOM 4.5	0501.218.004	Saugfilter Suction filter	(3)
2096.045.003	ECCOM 4.5	0750.131.065	Druckfilter-Kit Pressure filter kit	(7)
2096.050.003	ECCOM 5.0	0501.215.107	Siebfilter Strainer filter	(4)
2096.050.003	ECCOM 5.0	0501.216.832	Druckfiltereinsatz Pressure filter insert	(6)
2096.050.003	ECCOM 5.0	0501.217.077	Druckfiltereinsatz Pressure filter insert	(6)
2096.050.003	ECCOM 5.0	0501.217.388	Saugfilter Suction filter	(3)
2096.050.003	ECCOM 5.0	0750.131.065	Druckfilter-Kit Pressure filter kit	(7)
2096.050.004	ECCOM 5.0	0501.215.107	Siebfilter Strainer filter	(4)
2096.050.004	ECCOM 5.0	0501.216.832	Druckfiltereinsatz Pressure filter insert	(6)
2096.050.004	ECCOM 5.0	0501.217.388	Saugfilter Suction filter	(3)
2096.050.005	ECCOM 5.0	0501.215.107	Siebfilter Strainer filter	(4)

ÖLFILTER FÜR BAU- UND LANDMASCHINENGETRIEBE

OIL FILTERS FOR CONSTRUCTION AND AGRICULTURAL MACHINERY TRANSMISSIONS



Stücklisten-Nr.:
Parts List No:



Getriebetyp
Transmission type



Artikelnummer
Article number



Produktinformation
Product information



CLAAS				
2096.050.005	ECCOM 5.0	0501.216.832	Druckfiltereinsatz Pressure filter insert	(6)
2096.050.005	ECCOM 5.0	0501.217.388	Saugfilter Suction filter	(3)
2096.050.007	ECCOM 5.0	0501.215.107	Siebfilter Strainer filter	(4)
2096.050.007	ECCOM 5.0	0501.216.832	Druckfiltereinsatz Pressure filter insert	(6)
2096.050.007	ECCOM 5.0	0501.217.077	Druckfiltereinsatz Pressure filter insert	(6)
2096.050.007	ECCOM 5.0	0501.217.388	Saugfilter Suction filter	(3)
2096.050.007	ECCOM 5.0	0750.131.065	Druckfilter-Kit Pressure filter kit	(7)
2096.050.008	ECCOM 5.0	0501.215.107	Siebfilter Strainer filter	(4)
2096.050.008	ECCOM 5.0	0501.216.832	Druckfiltereinsatz Pressure filter insert	(6)
2096.050.008	ECCOM 5.0	0501.217.077	Druckfiltereinsatz Pressure filter insert	(6)
2096.050.008	ECCOM 5.0	0501.217.388	Saugfilter Suction filter	(3)
2096.050.008	ECCOM 5.0	0750.131.065	Druckfilter-Kit Pressure filter kit	(7)
2096.050.010	ECCOM 5.0	0501.215.107	Siebfilter Strainer filter	(4)
2096.050.010	ECCOM 5.0	0501.216.832	Druckfiltereinsatz Pressure filter insert	(6)
2096.050.010	ECCOM 5.0	0501.217.077	Druckfiltereinsatz Pressure filter insert	(6)
2096.050.010	ECCOM 5.0	0501.217.388	Saugfilter Suction filter	(3)
2096.050.010	ECCOM 5.0	0750.131.065	Druckfilter-Kit Pressure filter kit	(7)
2096.050.018	ECCOM 5.0	0501.215.107	Siebfilter Strainer filter	(4)
2096.050.018	ECCOM 5.0	0501.216.832	Druckfiltereinsatz Pressure filter insert	(6)
2096.050.018	ECCOM 5.0	0501.217.077	Druckfiltereinsatz Pressure filter insert	(6)
2096.050.018	ECCOM 5.0	0501.217.388	Saugfilter Suction filter	(3)
2096.050.018	ECCOM 5.0	0750.131.065	Druckfilter-Kit Pressure filter kit	(7)
2096.050.019	ECCOM 5.0	0501.215.107	Siebfilter Strainer filter	(4)
2096.050.019	ECCOM 5.0	0501.216.832	Druckfiltereinsatz Pressure filter insert	(6)
2096.050.019	ECCOM 5.0	0501.217.077	Druckfiltereinsatz Pressure filter insert	(6)
2096.050.019	ECCOM 5.0	0501.217.388	Saugfilter Suction filter	(3)
2096.050.019	ECCOM 5.0	0750.131.065	Druckfilter-Kit Pressure filter kit	(7)
2097.003.003	S-MATIC 200 G	0501.217.653	Druckfilter-Kit Pressure filter kit	(7)
2097.003.003	S-MATIC 200 G	0501.325.379	Druckfiltereinsatz Pressure filter insert	(6)
2097.003.003	S-MATIC 200 G	5840.302.230	Filtereinsatz Filter insert	(1)
2097.003.007	S-MATIC 220 G	0501.217.653	Druckfilter-Kit Pressure filter kit	(7)
2097.003.007	S-MATIC 220 G	0501.325.379	Druckfiltereinsatz Pressure filter insert	(6)
2097.003.007	S-MATIC 220 G	5840.302.230	Filtereinsatz Filter insert	(1)
2097.003.008	S-MATIC 220 G	0501.217.653	Druckfilter-Kit Pressure filter kit	(7)
2097.003.008	S-MATIC 220 G	0501.325.379	Druckfiltereinsatz Pressure filter insert	(6)
2097.003.008	S-MATIC 220 G	5840.302.230	Filtereinsatz Filter insert	(1)
2097.003.009	S-MATIC 200 G	5840.302.230	Filtereinsatz Filter insert	(1)
2097.003.010	S-MATIC 240 G	0501.217.653	Druckfilter-Kit Pressure filter kit	(7)
2097.003.010	S-MATIC 240 G	0501.325.379	Druckfiltereinsatz Pressure filter insert	(6)
2097.003.010	S-MATIC 240 G	5840.302.230	Filtereinsatz Filter insert	(1)
2097.003.011	S-MATIC 220 G	0501.217.653	Druckfilter-Kit Pressure filter kit	(7)
2097.003.011	S-MATIC 220 G	0501.325.379	Druckfiltereinsatz Pressure filter insert	(6)
2097.003.011	S-MATIC 220 G	5840.302.230	Filtereinsatz Filter insert	(1)
2097.003.014	S-MATIC 220 G	5840.302.230	Filtereinsatz Filter insert	(1)
2097.003.015	S-MATIC 240 G	5840.302.230	Filtereinsatz Filter insert	(1)

ÖLFILTER FÜR BAU- UND LANDMASCHINENGETRIEBE

OIL FILTERS FOR CONSTRUCTION AND AGRICULTURAL MACHINERY TRANSMISSIONS



Stücklisten-Nr.:
Parts List No:



Getriebetyp
Transmission type



Artikelnummer
Article number



Produktinformation
Product information



CLAAS				
2097.003.016	S-MATIC 220 G	5840.302.230	Filtereinsatz Filter insert	(1)
2097.003.017	S-MATIC 240 G	5840.302.230	Filtereinsatz Filter insert	(1)
2097.050.012	S-MATIC 200	0501.217.653	Druckfilter-Kit Pressure filter kit	(7)
2097.050.012	S-MATIC 200	0501.325.379	Druckfiltereinsatz Pressure filter insert	(6)
2097.050.012	S-MATIC 200	5840.302.230	Filtereinsatz Filter insert	(1)
2097.050.012	S-MATIC 200 C	0501.217.653	Druckfilter-Kit Pressure filter kit	(7)
2097.050.012	S-MATIC 200 C	0501.325.379	Druckfiltereinsatz Pressure filter insert	(6)
2097.050.012	S-MATIC 200 C	5840.302.230	Filtereinsatz Filter insert	(1)
2097.050.015	S-MATIC 220	0501.325.379	Druckfiltereinsatz Pressure filter insert	(6)
2097.050.015	S-MATIC 220	5840.302.230	Filtereinsatz Filter insert	(1)
2097.051.003	S-MATIC 220	0501.217.653	Druckfilter-Kit Pressure filter kit	(7)
2097.051.003	S-MATIC 220	0501.325.379	Druckfiltereinsatz Pressure filter insert	(6)
2097.051.003	S-MATIC 220	5840.302.230	Filtereinsatz Filter insert	(1)
2097.051.003	S-MATIC 220 C	0501.217.653	Druckfilter-Kit Pressure filter kit	(7)
2097.051.003	S-MATIC 220 C	0501.325.379	Druckfiltereinsatz Pressure filter insert	(6)
2097.051.003	S-MATIC 220 C	5840.302.230	Filtereinsatz Filter insert	(1)
2097.051.008	S-MATIC 220	5840.302.230	Filtereinsatz Filter insert	(1)
2097.051.009	S-MATIC 240	5840.302.230	Filtereinsatz Filter insert	(1)
2099.030.001	TMG 25	0501.215.107	Siebfilter Strainer filter	(4)
2099.030.001	TMG 25	0501.216.832	Druckfiltereinsatz Pressure filter insert	(6)
2099.030.001	TMG 25	0501.218.004	Saugfilter Suction filter	(3)
2099.030.004	TMG 25	0501.215.107	Siebfilter Strainer filter	(4)
2099.030.004	TMG 25	0501.216.832	Druckfiltereinsatz Pressure filter insert	(6)
2099.030.004	TMG 25	0501.217.077	Druckfiltereinsatz Pressure filter insert	(6)
2099.030.004	TMG 25	0501.218.004	Saugfilter Suction filter	(3)
2099.030.004	TMG 25	0750.131.065	Druckfilter-Kit Pressure filter kit	(7)
2099.031.004	TMG 28	0501.215.107	Siebfilter Strainer filter	(4)
2099.031.004	TMG 28	0501.216.832	Druckfiltereinsatz Pressure filter insert	(6)
2099.031.004	TMG 28	0501.217.077	Druckfiltereinsatz Pressure filter insert	(6)
2099.031.004	TMG 28	0750.131.065	Druckfilter-Kit Pressure filter kit	(7)
2099.040.002	TMG 30	0501.215.107	Siebfilter Strainer filter	(4)
2099.040.002	TMG 30	0501.216.832	Druckfiltereinsatz Pressure filter insert	(6)
2099.040.002	TMG 30	0501.217.077	Druckfiltereinsatz Pressure filter insert	(6)
2099.040.002	TMG 30	0501.218.004	Saugfilter Suction filter	(3)
2099.040.002	TMG 30	0750.131.065	Druckfilter-Kit Pressure filter kit	(7)

CLARK				
4657.063.022	3 WG 211	0501.333.764	Druckfilter Pressure filter	(2)
4661.043.014	3 WG 94	0750.131.060	Druckfilter Pressure filter	(2)
4661.043.016	3 WG 94	0501.333.764	Druckfilter Pressure filter	(2)

CUMMINS				
0899.002.979	TA 90	0750.131.029	Filtereinsatz Filter insert	(1)

ÖLFILTER FÜR BAU- UND LANDMASCHINENGETRIEBE

OIL FILTERS FOR CONSTRUCTION AND AGRICULTURAL MACHINERY TRANSMISSIONS



Stücklisten-Nr.:
Parts List No:



Getriebetyp
Transmission type



Artikelnummer
Article number



Produktinformation
Product information



DAEWOO				
Stücklisten-Nr.	Getriebetyp	Artikelnummer	Produktinformation	
4108.012.013	P 3200	0750.131.031	Druckfilter Pressure filter	(2)
4108.012.042	P 3200	0750.131.031	Druckfilter Pressure filter	(2)
4108.012.047	P 3200	0750.131.031	Druckfilter Pressure filter	(2)
4108.012.078	P 3200	0750.131.031	Druckfilter Pressure filter	(2)
4143.000.178	2 HL 100	0501.210.564	Filttereinsatz Filter insert	(1)
4143.000.187	2 HL 100	0501.210.564	Filttereinsatz Filter insert	(1)
4143.000.188	2 HL 100	0501.210.564	Filttereinsatz Filter insert	(1)
4143.000.193	2 HL 100	0501.210.564	Filttereinsatz Filter insert	(1)
4143.070.014	2 HL 70	0501.210.564	Filttereinsatz Filter insert	(1)
4644.024.080	4 WG 200	0750.131.053	Druckfilter Pressure filter	(2)
4644.024.217	4 WG 200(500)	0750.131.053	Druckfilter Pressure filter	(2)
4646.054.016	4 WG 260	0501.214.082	Saugfilter Suction filter	(3)
4646.054.016	4 WG 260	0750.131.063	Druckfilter Pressure filter	(2)
4646.054.046	4 WG 260(2)	0501.214.082	Saugfilter Suction filter	(3)
4646.054.046	4 WG 260(2)	0501.333.764	Druckfilter Pressure filter	(2)
4646.054.067	4 WG 260	0501.214.082	Saugfilter Suction filter	(3)
4646.054.067	4 WG 260	0501.333.764	Druckfilter Pressure filter	(2)
4646.054.075	4 WG 260	0501.214.082	Saugfilter Suction filter	(3)
4646.054.075	4 WG 260	0501.333.764	Druckfilter Pressure filter	(2)
4646.074.006	4 WG 310	0501.214.082	Saugfilter Suction filter	(3)
4646.074.006	4 WG 310	0750.131.063	Druckfilter Pressure filter	(2)
4646.074.012	4 WG 310	0501.214.082	Saugfilter Suction filter	(3)
4646.074.012	4 WG 310	0750.131.063	Druckfilter Pressure filter	(2)
4646.074.025	4 WG 310	0501.214.082	Saugfilter Suction filter	(3)
4646.074.025	4 WG 310	0501.333.764	Druckfilter Pressure filter	(2)
4646.074.047	4 WG 310	0501.214.082	Saugfilter Suction filter	(3)
4646.074.047	4 WG 310	0501.333.764	Druckfilter Pressure filter	(2)
4651.033.002	3 WG 100	0750.131.029	Filttereinsatz Filter insert	(1)
4656.013.001	3 WG 116	0501.333.764	Druckfilter Pressure filter	(2)
4656.013.002	3 WG 116	0501.333.764	Druckfilter Pressure filter	(2)
4656.013.005	3 WG 116	0501.333.764	Druckfilter Pressure filter	(2)
4656.024.016	4 WG 130	0501.333.764	Druckfilter Pressure filter	(2)
4656.054.045	4 WG 160	0501.333.764	Druckfilter Pressure filter	(2)
4656.063.004	3 WG 161	0501.333.764	Druckfilter Pressure filter	(2)
4656.063.009	3 WG 161	0501.333.764	Druckfilter Pressure filter	(2)
4656.063.010	3 WG 161	0501.333.764	Druckfilter Pressure filter	(2)
4656.063.011	3 WG 161	0501.333.764	Druckfilter Pressure filter	(2)
4656.063.015	3 WG 161	0501.333.764	Druckfilter Pressure filter	(2)
4656.063.017	3 WG 161	0501.333.764	Druckfilter Pressure filter	(2)
4657.024.022	4 WG 190	0501.333.764	Druckfilter Pressure filter	(2)
4657.024.033	4 WG 190	0501.333.764	Druckfilter Pressure filter	(2)
4657.024.039	4 WG 190	0501.333.764	Druckfilter Pressure filter	(2)
4657.024.040	4 WG 190	0501.333.764	Druckfilter Pressure filter	(2)
4657.054.032	4 WG 210	0501.333.764	Druckfilter Pressure filter	(2)
4657.054.056	4 WG 210	0501.333.764	Druckfilter Pressure filter	(2)

ÖLFILTER FÜR BAU- UND LANDMASCHINENGETRIEBE

OIL FILTERS FOR CONSTRUCTION AND AGRICULTURAL MACHINERY TRANSMISSIONS



Stücklisten-Nr.:
Parts List No:



Getriebetyp
Transmission type



Artikelnummer
Article number



Produktinformation
Product information



DAEWOO				
4657.054.069	4 WG 210	0501.333.764	Druckfilter Pressure filter	(2)
4657.054.074	4 WG 210	0501.333.764	Druckfilter Pressure filter	(2)
4657.055.127	5 WG 210	0501.333.764	Druckfilter Pressure filter	(2)
DAF				
4644.086.003	6 WG 181	0750.131.053	Druckfilter Pressure filter	(2)
4644.086.202	6 WG 181	0750.131.053	Druckfilter Pressure filter	(2)
DEMAG				
4623.002.032	3 PW 45	0501.200.048	Filtereinsatz Filter insert	(1)
4644.006.083	6 WG 180	0750.131.053	Druckfilter Pressure filter	(2)
4644.006.142	6 WG 180	0750.131.053	Druckfilter Pressure filter	(2)
4644.006.154	6 WG 180(555)	0750.131.053	Druckfilter Pressure filter	(2)
4644.026.005	6 WG 200(555)	0750.131.053	Druckfilter Pressure filter	(2)
4644.026.094	6 WG 200(555/4)	0750.131.053	Druckfilter Pressure filter	(2)
4644.026.166	6 WG 200(555/4)	0750.131.053	Druckfilter Pressure filter	(2)
4644.036.032	6 WG 201	0750.131.053	Druckfilter Pressure filter	(2)
4644.036.046	6 WG 201	0750.131.053	Druckfilter Pressure filter	(2)
4657.056.036	6 WG 210	0501.333.764	Druckfilter Pressure filter	(2)
4657.056.088	6 WG 210	0501.333.764	Druckfilter Pressure filter	(2)
4657.056.103	6 WG 210	0501.333.764	Druckfilter Pressure filter	(2)
DEUTZ-FAHR				
0899.003.731	T 7228	0501.209.080	Saugfilter-Kit Suction filter kit	(8)
0899.003.731	T 7228	0501.314.626	Saugfiltereinsatz Suction filter insert	(9)
0899.007.010	T 7140	0501.331.979	Siebfilter Strainer filter	(4)
0899.007.010	T 7140	0750.131.060	Druckfilter Pressure filter	(2)
2067.006.090	T 3201	0501.203.134	Filtereinsatz Filter insert	(1)
2067.006.091	T 3201	0501.203.134	Filtereinsatz Filter insert	(1)
2067.006.092	T 3201	0501.203.134	Filtereinsatz Filter insert	(1)
2067.006.099	T 3201	0501.203.134	Filtereinsatz Filter insert	(1)
2067.006.100	T 3201	0501.203.134	Filtereinsatz Filter insert	(1)
2067.006.130	T 3201	0501.203.134	Filtereinsatz Filter insert	(1)
2067.006.131	T 3201	0501.203.134	Filtereinsatz Filter insert	(1)
2067.006.132	T 3201	0501.203.134	Filtereinsatz Filter insert	(1)
2068.006.051	T 3311	0501.203.134	Filtereinsatz Filter insert	(1)
2068.006.052	T 3311	0501.203.134	Filtereinsatz Filter insert	(1)
2068.006.053	T 3311	0501.203.134	Filtereinsatz Filter insert	(1)
2068.006.054	T 3311	0501.203.134	Filtereinsatz Filter insert	(1)
2068.006.147	T 3311	0501.203.134	Filtereinsatz Filter insert	(1)
2068.006.148	T 3311	0501.203.134	Filtereinsatz Filter insert	(1)
2068.006.149	T 3311	0501.203.134	Filtereinsatz Filter insert	(1)
2068.006.150	T 3311	0501.203.134	Filtereinsatz Filter insert	(1)
2068.006.153	T 3311	0501.203.134	Filtereinsatz Filter insert	(1)
2068.036.106	T 3402	0501.203.134	Filtereinsatz Filter insert	(1)

ÖLFILTER FÜR BAU- UND LANDMASCHINENGETRIEBE

OIL FILTERS FOR CONSTRUCTION AND AGRICULTURAL MACHINERY TRANSMISSIONS



Stücklisten-Nr.:
Parts List No:



Getriebetyp
Transmission type



Artikelnummer
Article number



Produktinformation
Product information



DEUTZ-FAHR				
Stücklisten-Nr.	Getriebetyp	Artikelnummer	Produktinformation	
2068.036.107	T 3402	0501.203.134	Filtereinsatz Filter insert	(1)
2068.036.108	T 3402	0501.203.134	Filtereinsatz Filter insert	(1)
2068.036.145	T 3402	0501.203.134	Filtereinsatz Filter insert	(1)
2068.036.146	T 3402	0501.203.134	Filtereinsatz Filter insert	(1)
2068.036.147	T 3402	0501.203.134	Filtereinsatz Filter insert	(1)
2068.036.148	T 3402	0501.203.134	Filtereinsatz Filter insert	(1)
2068.036.149	T 3402	0501.203.134	Filtereinsatz Filter insert	(1)
2074.031.001	T 6635	0501.205.455	BelüftungsfILTER Breather filter	(5)
2074.031.006	T 6635	0501.205.455	BelüftungsfILTER Breather filter	(5)
2074.032.001	T 6636	0501.205.455	BelüftungsfILTER Breather filter	(5)
2074.032.002	T 6636	0501.205.455	BelüftungsfILTER Breather filter	(5)
2074.032.003	T 6636	0501.205.455	BelüftungsfILTER Breather filter	(5)
2074.032.004	T 6636	0501.205.455	BelüftungsfILTER Breather filter	(5)
2074.032.005	T 6636	0501.205.455	BelüftungsfILTER Breather filter	(5)
2074.032.006	T 6636	0501.205.455	BelüftungsfILTER Breather filter	(5)
2074.032.007	T 6636	0501.205.455	BelüftungsfILTER Breather filter	(5)
2074.032.008	T 6636	0501.205.455	BelüftungsfILTER Breather filter	(5)
2074.032.009	T 6636	0501.205.455	BelüftungsfILTER Breather filter	(5)
2074.032.010	T 6636	0501.205.455	BelüftungsfILTER Breather filter	(5)
2074.032.011	T 6636	0501.205.455	BelüftungsfILTER Breather filter	(5)
2074.032.012	T 6636	0501.205.455	BelüftungsfILTER Breather filter	(5)
2074.032.013	T 6636	0501.205.455	BelüftungsfILTER Breather filter	(5)
2092.011.021	ECCOM 1.5	0501.212.148	Saugfilter Suction filter	(3)
2092.011.021	ECCOM 1.5	0501.216.832	Druckfiltereinsatz Pressure filter insert	(6)
2092.012.001	ECCOM 1.5	0501.212.148	Saugfilter Suction filter	(3)
2092.012.001	ECCOM 1.5	0501.216.832	Druckfiltereinsatz Pressure filter insert	(6)
2092.012.003	ECCOM 1.5	0501.212.148	Saugfilter Suction filter	(3)
2092.012.003	ECCOM 1.5	0501.216.832	Druckfiltereinsatz Pressure filter insert	(6)
2092.012.004	ECCOM 1.5	0501.212.148	Saugfilter Suction filter	(3)
2092.012.004	ECCOM 1.5	0501.216.832	Druckfiltereinsatz Pressure filter insert	(6)
2092.013.002	ECCOM 1.5	0501.212.148	Saugfilter Suction filter	(3)
2092.013.002	ECCOM 1.5	0501.216.832	Druckfiltereinsatz Pressure filter insert	(6)
2092.013.002	ECCOM 1.5	0501.217.077	Druckfiltereinsatz Pressure filter insert	(6)
2092.013.002	ECCOM 1.5	0501.218.004	Saugfilter Suction filter	(3)
2092.013.002	ECCOM 1.5	0750.131.065	Druckfilter-Kit Pressure filter kit	(7)
2092.013.010	ECCOM 1.5	0501.212.148	Saugfilter Suction filter	(3)
2092.013.010	ECCOM 1.5	0501.216.832	Druckfiltereinsatz Pressure filter insert	(6)
2092.013.010	ECCOM 1.5	0501.217.077	Druckfiltereinsatz Pressure filter insert	(6)
2092.013.010	ECCOM 1.5	0501.218.004	Saugfilter Suction filter	(3)
2092.013.010	ECCOM 1.5	0750.131.065	Druckfilter-Kit Pressure filter kit	(7)
2092.013.011	ECCOM 1.5	0501.212.148	Saugfilter Suction filter	(3)
2092.013.011	ECCOM 1.5	0501.216.832	Druckfiltereinsatz Pressure filter insert	(6)
2092.013.011	ECCOM 1.5	0501.217.077	Druckfiltereinsatz Pressure filter insert	(6)
2092.013.011	ECCOM 1.5	0501.218.004	Saugfilter Suction filter	(3)
2092.013.011	ECCOM 1.5	0750.131.065	Druckfilter-Kit Pressure filter kit	(7)

ÖLFILTER FÜR BAU- UND LANDMASCHINENGETRIEBE

OIL FILTERS FOR CONSTRUCTION AND AGRICULTURAL MACHINERY TRANSMISSIONS



Stücklisten-Nr.:
Parts List No:



Getriebetyp
Transmission type



Artikelnummer
Article number



Produktinformation
Product information



DEUTZ-FAHR				
Stücklisten-Nr.	Getriebetyp	Artikelnummer	Produktinformation	
2092.016.004	ECCOM 1.5	0501.217.077	Druckfiltereinsatz Pressure filter insert	(6)
2092.016.004	ECCOM 1.5	0501.218.004	Saugfilter Suction filter	(3)
2092.016.004	ECCOM 1.5	0750.131.065	Druckfilter-Kit Pressure filter kit	(7)
2092.016.006	ECCOM 1.5	0501.212.148	Saugfilter Suction filter	(3)
2092.016.006	ECCOM 1.5	0501.216.832	Druckfiltereinsatz Pressure filter insert	(6)
2092.016.007	ECCOM 1.5	0501.212.148	Saugfilter Suction filter	(3)
2092.016.007	ECCOM 1.5	0501.216.832	Druckfiltereinsatz Pressure filter insert	(6)
2092.017.001	ECCOM 1.5	0501.212.148	Saugfilter Suction filter	(3)
2092.017.001	ECCOM 1.5	0501.216.832	Druckfiltereinsatz Pressure filter insert	(6)
2092.017.001	ECCOM 1.5	0501.217.077	Druckfiltereinsatz Pressure filter insert	(6)
2092.017.001	ECCOM 1.5	0501.218.004	Saugfilter Suction filter	(3)
2092.017.001	ECCOM 1.5	0750.131.065	Druckfilter-Kit Pressure filter kit	(7)
2092.018.001	ECCOM 1.5	0501.212.148	Saugfilter Suction filter	(3)
2092.018.001	ECCOM 1.5	0501.216.832	Druckfiltereinsatz Pressure filter insert	(6)
2092.018.001	ECCOM 1.5	0501.217.077	Druckfiltereinsatz Pressure filter insert	(6)
2092.018.001	ECCOM 1.5	0501.218.004	Saugfilter Suction filter	(3)
2092.018.001	ECCOM 1.5	0750.131.065	Druckfilter-Kit Pressure filter kit	(7)
2092.018.002	ECCOM 1.5	0501.212.148	Saugfilter Suction filter	(3)
2092.018.002	ECCOM 1.5	0501.216.832	Druckfiltereinsatz Pressure filter insert	(6)
2092.018.002	ECCOM 1.5	0501.217.077	Druckfiltereinsatz Pressure filter insert	(6)
2092.018.002	ECCOM 1.5	0501.218.004	Saugfilter Suction filter	(3)
2092.018.002	ECCOM 1.5	0750.131.065	Druckfilter-Kit Pressure filter kit	(7)
2092.019.001	ECCOM 1.5	0501.212.148	Saugfilter Suction filter	(3)
2092.019.001	ECCOM 1.5	0501.216.832	Druckfiltereinsatz Pressure filter insert	(6)
2092.019.001	ECCOM 1.5	0501.217.077	Druckfiltereinsatz Pressure filter insert	(6)
2092.019.001	ECCOM 1.5	0501.218.004	Saugfilter Suction filter	(3)
2092.019.001	ECCOM 1.5	0750.131.065	Druckfilter-Kit Pressure filter kit	(7)
2092.019.015	ECCOM 1.5	0501.212.148	Saugfilter Suction filter	(3)
2092.019.015	ECCOM 1.5	0501.216.832	Druckfiltereinsatz Pressure filter insert	(6)
2092.019.015	ECCOM 1.5	0501.217.077	Druckfiltereinsatz Pressure filter insert	(6)
2092.019.015	ECCOM 1.5	0501.218.004	Saugfilter Suction filter	(3)
2092.019.015	ECCOM 1.5	0750.131.065	Druckfilter-Kit Pressure filter kit	(7)
2092.020.001	ECCOM 1.5	0501.212.148	Saugfilter Suction filter	(3)
2092.020.001	ECCOM 1.5	0501.216.832	Druckfiltereinsatz Pressure filter insert	(6)
2092.020.001	ECCOM 1.5	0501.217.077	Druckfiltereinsatz Pressure filter insert	(6)
2092.020.001	ECCOM 1.5	0501.218.004	Saugfilter Suction filter	(3)
2092.020.001	ECCOM 1.5	0750.131.065	Druckfilter-Kit Pressure filter kit	(7)
2092.065.003	ECCOM 1.3	0501.215.107	Siebfilter Strainer filter	(4)
2092.065.003	ECCOM 1.3	0501.216.832	Druckfiltereinsatz Pressure filter insert	(6)
2092.065.003	ECCOM 1.3	0501.217.077	Druckfiltereinsatz Pressure filter insert	(6)
2092.065.003	ECCOM 1.3	0501.218.004	Saugfilter Suction filter	(3)
2092.065.003	ECCOM 1.3	0750.131.065	Druckfilter-Kit Pressure filter kit	(7)
2092.065.004	ECCOM 1.3	0501.215.107	Siebfilter Strainer filter	(4)
2092.065.004	ECCOM 1.3	0501.216.832	Druckfiltereinsatz Pressure filter insert	(6)
2092.065.004	ECCOM 1.3	0501.217.077	Druckfiltereinsatz Pressure filter insert	(6)

ÖLFILTER FÜR BAU- UND LANDMASCHINENGETRIEBE

OIL FILTERS FOR CONSTRUCTION AND AGRICULTURAL MACHINERY TRANSMISSIONS



Stücklisten-Nr.:
Parts List No:



Getriebetyp
Transmission type



Artikelnummer
Article number



Produktinformation
Product information



DEUTZ-FAHR				
Stücklisten-Nr.	Getriebetyp	Artikelnummer	Produktinformation	
2092.065.004	ECCOM 1.3	0501.218.004	Saugfilter Suction filter	(3)
2092.065.004	ECCOM 1.3	0750.131.065	Druckfilter-Kit Pressure filter kit	(7)
2092.065.005	ECCOM 1.3	0501.215.107	Siebfilter Strainer filter	(4)
2092.065.005	ECCOM 1.3	0501.216.832	Druckfiltereinsatz Pressure filter insert	(6)
2092.065.005	ECCOM 1.3	0501.217.077	Druckfiltereinsatz Pressure filter insert	(6)
2092.065.005	ECCOM 1.3	0501.218.004	Saugfilter Suction filter	(3)
2092.065.005	ECCOM 1.3	0750.131.065	Druckfilter-Kit Pressure filter kit	(7)
2092.065.006	ECCOM 1.3	0501.215.107	Siebfilter Strainer filter	(4)
2092.065.006	ECCOM 1.3	0501.216.832	Druckfiltereinsatz Pressure filter insert	(6)
2092.065.006	ECCOM 1.3	0501.217.077	Druckfiltereinsatz Pressure filter insert	(6)
2092.065.006	ECCOM 1.3	0501.218.004	Saugfilter Suction filter	(3)
2092.065.006	ECCOM 1.3	0750.131.065	Druckfilter-Kit Pressure filter kit	(7)
2092.065.007	ECCOM 1.3	0501.215.107	Siebfilter Strainer filter	(4)
2092.065.007	ECCOM 1.3	0501.216.832	Druckfiltereinsatz Pressure filter insert	(6)
2092.065.007	ECCOM 1.3	0501.217.077	Druckfiltereinsatz Pressure filter insert	(6)
2092.065.007	ECCOM 1.3	0501.218.004	Saugfilter Suction filter	(3)
2092.065.007	ECCOM 1.3	0750.131.065	Druckfilter-Kit Pressure filter kit	(7)
2092.065.008	ECCOM 1.3	0501.215.107	Siebfilter Strainer filter	(4)
2092.065.008	ECCOM 1.3	0501.216.832	Druckfiltereinsatz Pressure filter insert	(6)
2092.065.008	ECCOM 1.3	0501.217.077	Druckfiltereinsatz Pressure filter insert	(6)
2092.065.008	ECCOM 1.3	0501.218.004	Saugfilter Suction filter	(3)
2092.065.008	ECCOM 1.3	0750.131.065	Druckfilter-Kit Pressure filter kit	(7)
2092.065.009	ECCOM 1.3	0501.215.107	Siebfilter Strainer filter	(4)
2092.065.009	ECCOM 1.3	0501.216.832	Druckfiltereinsatz Pressure filter insert	(6)
2092.065.009	ECCOM 1.3	0501.217.077	Druckfiltereinsatz Pressure filter insert	(6)
2092.065.009	ECCOM 1.3	0501.218.004	Saugfilter Suction filter	(3)
2092.065.009	ECCOM 1.3	0750.131.065	Druckfilter-Kit Pressure filter kit	(7)
2092.065.010	ECCOM 1.3	0501.215.107	Siebfilter Strainer filter	(4)
2092.065.010	ECCOM 1.3	0501.216.832	Druckfiltereinsatz Pressure filter insert	(6)
2092.065.010	ECCOM 1.3	0501.217.077	Druckfiltereinsatz Pressure filter insert	(6)
2092.065.010	ECCOM 1.3	0501.218.004	Saugfilter Suction filter	(3)
2092.065.010	ECCOM 1.3	0750.131.065	Druckfilter-Kit Pressure filter kit	(7)
2093.002.008	T 7226 S	0501.209.080	Saugfilter-Kit Suction filter kit	(8)
2093.002.008	T 7226 S	0501.314.626	Saugfiltereinsatz Suction filter insert	(9)
2093.002.010	T 7224 S	0501.209.080	Saugfilter-Kit Suction filter kit	(8)
2093.002.010	T 7224 S	0501.314.626	Saugfiltereinsatz Suction filter insert	(9)
2093.005.011	T 7224 L	0501.209.080	Saugfilter-Kit Suction filter kit	(8)
2093.005.011	T 7224 L	0501.314.626	Saugfiltereinsatz Suction filter insert	(9)
2093.005.012	T 7226 L	0501.209.080	Saugfilter-Kit Suction filter kit	(8)
2093.005.012	T 7226 L	0501.314.626	Saugfiltereinsatz Suction filter insert	(9)
2093.005.013	T 7226 L	0501.209.080	Saugfilter-Kit Suction filter kit	(8)
2093.005.013	T 7226 L	0501.314.626	Saugfiltereinsatz Suction filter insert	(9)
2093.005.014	T 7228 L	0501.209.080	Saugfilter-Kit Suction filter kit	(8)
2093.005.014	T 7228 L	0501.314.626	Saugfiltereinsatz Suction filter insert	(9)
2093.005.015	T 7228 L	0501.209.080	Saugfilter-Kit Suction filter kit	(8)

ÖLFILTER FÜR BAU- UND LANDMASCHINENGETRIEBE

OIL FILTERS FOR CONSTRUCTION AND AGRICULTURAL MACHINERY TRANSMISSIONS



Stücklisten-Nr.:
Parts List No:



Getriebetyp
Transmission type



Artikelnummer
Article number



Produktinformation
Product information



DEUTZ-FAHR				
2093.005.015	T 7228 L	0501.314.626	Saugfiltereinsatz Suction filter insert	(9)
2093.005.016	T 7226 L	0501.209.080	Saugfilter-Kit Suction filter kit	(8)
2093.005.016	T 7226 L	0501.314.626	Saugfiltereinsatz Suction filter insert	(9)
2093.005.018	T 7224 L	0501.209.080	Saugfilter-Kit Suction filter kit	(8)
2093.005.018	T 7224 L	0501.314.626	Saugfiltereinsatz Suction filter insert	(9)
2093.005.019	T 7226 L	0501.209.080	Saugfilter-Kit Suction filter kit	(8)
2093.005.019	T 7226 L	0501.314.626	Saugfiltereinsatz Suction filter insert	(9)
2093.005.092	T 7224 L	0501.214.047	Saugfilter-Kit Suction filter kit	(8)
2093.005.092	T 7224 L	0501.321.325	Saugfiltereinsatz Suction filter insert	(9)
2093.005.094	T 7226 L	0501.214.047	Saugfilter-Kit Suction filter kit	(8)
2093.005.094	T 7226 L	0501.321.325	Saugfiltereinsatz Suction filter insert	(9)
2093.005.098	T 7224 L	0501.214.047	Saugfilter-Kit Suction filter kit	(8)
2093.005.098	T 7224 L	0501.321.325	Saugfiltereinsatz Suction filter insert	(9)
2093.005.099	T 7224 L	0501.214.047	Saugfilter-Kit Suction filter kit	(8)
2093.005.099	T 7224 L	0501.321.325	Saugfiltereinsatz Suction filter insert	(9)
2093.005.100	T 7224 L	0501.214.047	Saugfilter-Kit Suction filter kit	(8)
2093.005.100	T 7224 L	0501.321.325	Saugfiltereinsatz Suction filter insert	(9)
2093.005.101	T 7224 L	0501.214.047	Saugfilter-Kit Suction filter kit	(8)
2093.005.101	T 7224 L	0501.321.325	Saugfiltereinsatz Suction filter insert	(9)
2093.005.102	T 7226 L	0501.214.047	Saugfilter-Kit Suction filter kit	(8)
2093.005.102	T 7226 L	0501.321.325	Saugfiltereinsatz Suction filter insert	(9)
2093.005.103	T 7226 L	0501.214.047	Saugfilter-Kit Suction filter kit	(8)
2093.005.103	T 7226 L	0501.321.325	Saugfiltereinsatz Suction filter insert	(9)
2093.005.104	T 7226 L	0501.214.047	Saugfilter-Kit Suction filter kit	(8)
2093.005.104	T 7226 L	0501.321.325	Saugfiltereinsatz Suction filter insert	(9)
2093.005.105	T 7226 L	0501.214.047	Saugfilter-Kit Suction filter kit	(8)
2093.005.105	T 7226 L	0501.321.325	Saugfiltereinsatz Suction filter insert	(9)
2093.005.106	T 7228 L	0501.214.047	Saugfilter-Kit Suction filter kit	(8)
2093.005.106	T 7228 L	0501.321.325	Saugfiltereinsatz Suction filter insert	(9)
2093.005.107	T 7228 L	0501.214.047	Saugfilter-Kit Suction filter kit	(8)
2093.005.107	T 7228 L	0501.321.325	Saugfiltereinsatz Suction filter insert	(9)
2093.005.108	T 7228 L	0501.214.047	Saugfilter-Kit Suction filter kit	(8)
2093.005.108	T 7228 L	0501.321.325	Saugfiltereinsatz Suction filter insert	(9)
2093.005.109	T 7230 L	0501.214.047	Saugfilter-Kit Suction filter kit	(8)
2093.005.109	T 7230 L	0501.321.325	Saugfiltereinsatz Suction filter insert	(9)
2093.005.110	T 7224 L	0501.214.047	Saugfilter-Kit Suction filter kit	(8)
2093.005.110	T 7224 L	0501.321.325	Saugfiltereinsatz Suction filter insert	(9)
2093.005.111	T 7224 L	0501.214.047	Saugfilter-Kit Suction filter kit	(8)
2093.005.111	T 7224 L	0501.321.325	Saugfiltereinsatz Suction filter insert	(9)
2093.005.114	T 7226 L	0501.214.047	Saugfilter-Kit Suction filter kit	(8)
2093.005.114	T 7226 L	0501.321.325	Saugfiltereinsatz Suction filter insert	(9)
2093.005.115	T 7226 L	0501.214.047	Saugfilter-Kit Suction filter kit	(8)
2093.005.115	T 7226 L	0501.321.325	Saugfiltereinsatz Suction filter insert	(9)
2093.005.116	T 7228 L	0501.214.047	Saugfilter-Kit Suction filter kit	(8)
2093.005.116	T 7228 L	0501.321.325	Saugfiltereinsatz Suction filter insert	(9)

ÖLFILTER FÜR BAU- UND LANDMASCHINENGETRIEBE

OIL FILTERS FOR CONSTRUCTION AND AGRICULTURAL MACHINERY TRANSMISSIONS



Stücklisten-Nr.:
Parts List No:



Getriebetyp
Transmission type



Artikelnummer
Article number



Produktinformation
Product information



DEUTZ-FAHR				
Stücklisten-Nr.	Getriebetyp	Artikelnummer	Produktinformation	
2093.005.117	T 7228 L	0501.214.047	Saugfilter-Kit Suction filter kit	(8)
2093.005.117	T 7228 L	0501.321.325	Saugfiltereinsatz Suction filter insert	(9)
2093.005.130	T 7226 L	0501.214.047	Saugfilter-Kit Suction filter kit	(8)
2093.005.130	T 7226 L	0501.321.325	Saugfiltereinsatz Suction filter insert	(9)
2093.005.131	T 7226 L	0501.214.047	Saugfilter-Kit Suction filter kit	(8)
2093.005.131	T 7226 L	0501.321.325	Saugfiltereinsatz Suction filter insert	(9)
2093.005.132	T 7226 L	0501.214.047	Saugfilter-Kit Suction filter kit	(8)
2093.005.132	T 7226 L	0501.321.325	Saugfiltereinsatz Suction filter insert	(9)
2093.005.133	T 7200	0501.214.047	Saugfilter-Kit Suction filter kit	(8)
2093.005.133	T 7200	0501.321.325	Saugfiltereinsatz Suction filter insert	(9)
2093.005.134	T 7228 L	0501.214.047	Saugfilter-Kit Suction filter kit	(8)
2093.005.134	T 7228 L	0501.321.325	Saugfiltereinsatz Suction filter insert	(9)
2093.005.135	T 7228 L	0501.214.047	Saugfilter-Kit Suction filter kit	(8)
2093.005.135	T 7228 L	0501.321.325	Saugfiltereinsatz Suction filter insert	(9)
2093.005.136	T 7228 L	0501.214.047	Saugfilter-Kit Suction filter kit	(8)
2093.005.136	T 7228 L	0501.321.325	Saugfiltereinsatz Suction filter insert	(9)
2093.005.138	T 7224 L	0501.214.047	Saugfilter-Kit Suction filter kit	(8)
2093.005.138	T 7224 L	0501.321.325	Saugfiltereinsatz Suction filter insert	(9)
2093.005.141	T 7224 L	0501.214.047	Saugfilter-Kit Suction filter kit	(8)
2093.005.141	T 7224 L	0501.321.325	Saugfiltereinsatz Suction filter insert	(9)
2093.005.142	T 7224 L	0501.214.047	Saugfilter-Kit Suction filter kit	(8)
2093.005.142	T 7224 L	0501.321.325	Saugfiltereinsatz Suction filter insert	(9)
2093.005.143	T 7224 L	0501.214.047	Saugfilter-Kit Suction filter kit	(8)
2093.005.143	T 7224 L	0501.321.325	Saugfiltereinsatz Suction filter insert	(9)
2093.005.144	T 7224 L	0501.214.047	Saugfilter-Kit Suction filter kit	(8)
2093.005.144	T 7224 L	0501.321.325	Saugfiltereinsatz Suction filter insert	(9)
2093.005.145	T 7224 L	0501.214.047	Saugfilter-Kit Suction filter kit	(8)
2093.005.145	T 7224 L	0501.321.325	Saugfiltereinsatz Suction filter insert	(9)
2093.005.146	T 7224 L	0501.214.047	Saugfilter-Kit Suction filter kit	(8)
2093.005.146	T 7224 L	0501.321.325	Saugfiltereinsatz Suction filter insert	(9)
2093.005.147	T 7224 L	0501.214.047	Saugfilter-Kit Suction filter kit	(8)
2093.005.147	T 7224 L	0501.321.325	Saugfiltereinsatz Suction filter insert	(9)
2093.009.008	T 7224 L	0501.214.047	Saugfilter-Kit Suction filter kit	(8)
2093.009.008	T 7224 L	0501.321.325	Saugfiltereinsatz Suction filter insert	(9)
2093.009.009	T 7224 L	0501.214.047	Saugfilter-Kit Suction filter kit	(8)
2093.009.009	T 7224 L	0501.321.325	Saugfiltereinsatz Suction filter insert	(9)
2093.009.012	T 7226 L	0501.214.047	Saugfilter-Kit Suction filter kit	(8)
2093.009.012	T 7226 L	0501.321.325	Saugfiltereinsatz Suction filter insert	(9)
2093.009.013	T 7226 L	0501.214.047	Saugfilter-Kit Suction filter kit	(8)
2093.009.013	T 7226 L	0501.321.325	Saugfiltereinsatz Suction filter insert	(9)
2093.009.016	T 7228 L	0501.214.047	Saugfilter-Kit Suction filter kit	(8)
2093.009.016	T 7228 L	0501.321.325	Saugfiltereinsatz Suction filter insert	(9)
2093.009.017	T 7228 L	0501.214.047	Saugfilter-Kit Suction filter kit	(8)
2093.009.017	T 7228 L	0501.321.325	Saugfiltereinsatz Suction filter insert	(9)
2093.009.019	T 7224 L	0501.214.047	Saugfilter-Kit Suction filter kit	(8)

ÖLFILTER FÜR BAU- UND LANDMASCHINENGETRIEBE

OIL FILTERS FOR CONSTRUCTION AND AGRICULTURAL MACHINERY TRANSMISSIONS



Stücklisten-Nr.:
Parts List No:



Getriebetyp
Transmission type



Artikelnummer
Article number



Produktinformation
Product information



DEUTZ-FAHR				
Stücklisten-Nr.	Getriebetyp	Artikelnummer	Produktinformation	
2093.009.019	T 7224 L	0501.321.325	Saugfiltereinsatz Suction filter insert	(9)
2093.009.020	T 7224 L	0501.214.047	Saugfilter-Kit Suction filter kit	(8)
2093.009.020	T 7224 L	0501.321.325	Saugfiltereinsatz Suction filter insert	(9)
2093.009.023	T 7226 L	0501.214.047	Saugfilter-Kit Suction filter kit	(8)
2093.009.023	T 7226 L	0501.321.325	Saugfiltereinsatz Suction filter insert	(9)
2093.009.024	T 7226 L	0501.214.047	Saugfilter-Kit Suction filter kit	(8)
2093.009.024	T 7226 L	0501.321.325	Saugfiltereinsatz Suction filter insert	(9)
2093.009.025	T 7228 L	0501.214.047	Saugfilter-Kit Suction filter kit	(8)
2093.009.025	T 7228 L	0501.321.325	Saugfiltereinsatz Suction filter insert	(9)
2093.009.026	T 7228 L	0501.214.047	Saugfilter-Kit Suction filter kit	(8)
2093.009.026	T 7228 L	0501.321.325	Saugfiltereinsatz Suction filter insert	(9)
2093.009.027	T 7224	0501.211.171	Saugfilter Suction filter	(3)
2093.009.027	T 7224	0501.214.047	Saugfilter-Kit Suction filter kit	(8)
2093.009.027	T 7224	0501.321.325	Saugfiltereinsatz Suction filter insert	(9)
2093.009.027	T 7224 L	0501.211.171	Saugfilter Suction filter	(3)
2093.009.027	T 7224 L	0501.214.047	Saugfilter-Kit Suction filter kit	(8)
2093.009.027	T 7224 L	0501.321.325	Saugfiltereinsatz Suction filter insert	(9)
2093.009.028	T 7224	0501.211.171	Saugfilter Suction filter	(3)
2093.009.028	T 7224	0501.214.047	Saugfilter-Kit Suction filter kit	(8)
2093.009.028	T 7224	0501.321.325	Saugfiltereinsatz Suction filter insert	(9)
2093.009.028	T 7224 L	0501.211.171	Saugfilter Suction filter	(3)
2093.009.028	T 7224 L	0501.214.047	Saugfilter-Kit Suction filter kit	(8)
2093.009.028	T 7224 L	0501.321.325	Saugfiltereinsatz Suction filter insert	(9)
2093.009.029	T 7226	0501.211.171	Saugfilter Suction filter	(3)
2093.009.029	T 7226	0501.214.047	Saugfilter-Kit Suction filter kit	(8)
2093.009.029	T 7226	0501.321.325	Saugfiltereinsatz Suction filter insert	(9)
2093.009.029	T 7226 L	0501.211.171	Saugfilter Suction filter	(3)
2093.009.029	T 7226 L	0501.214.047	Saugfilter-Kit Suction filter kit	(8)
2093.009.029	T 7226 L	0501.321.325	Saugfiltereinsatz Suction filter insert	(9)
2093.009.030	T 7226	0501.211.171	Saugfilter Suction filter	(3)
2093.009.030	T 7226	0501.214.047	Saugfilter-Kit Suction filter kit	(8)
2093.009.030	T 7226	0501.321.325	Saugfiltereinsatz Suction filter insert	(9)
2093.009.030	T 7226 L	0501.211.171	Saugfilter Suction filter	(3)
2093.009.030	T 7226 L	0501.214.047	Saugfilter-Kit Suction filter kit	(8)
2093.009.030	T 7226 L	0501.321.325	Saugfiltereinsatz Suction filter insert	(9)
2093.009.031	T 7228	0501.211.171	Saugfilter Suction filter	(3)
2093.009.031	T 7228	0501.214.047	Saugfilter-Kit Suction filter kit	(8)
2093.009.031	T 7228	0501.321.325	Saugfiltereinsatz Suction filter insert	(9)
2093.009.031	T 7228 L	0501.211.171	Saugfilter Suction filter	(3)
2093.009.031	T 7228 L	0501.214.047	Saugfilter-Kit Suction filter kit	(8)
2093.009.031	T 7228 L	0501.321.325	Saugfiltereinsatz Suction filter insert	(9)
2093.009.032	T 7228	0501.211.171	Saugfilter Suction filter	(3)
2093.009.032	T 7228	0501.214.047	Saugfilter-Kit Suction filter kit	(8)
2093.009.032	T 7228	0501.321.325	Saugfiltereinsatz Suction filter insert	(9)
2093.009.032	T 7228 L	0501.211.171	Saugfilter Suction filter	(3)

ÖLFILTER FÜR BAU- UND LANDMASCHINENGETRIEBE

OIL FILTERS FOR CONSTRUCTION AND AGRICULTURAL MACHINERY TRANSMISSIONS



Stücklisten-Nr.:
Parts List No:



Getriebetyp
Transmission type



Artikelnummer
Article number



Produktinformation
Product information



DEUTZ-FAHR				
Stücklisten-Nr.	Getriebetyp	Artikelnummer	Produktinformation	
2093.009.032	T 7228 L	0501.214.047	Saugfilter-Kit Suction filter kit	(8)
2093.009.032	T 7228 L	0501.321.325	Saugfiltereinsatz Suction filter insert	(9)
2093.009.033	T 7224	0501.211.171	Saugfilter Suction filter	(3)
2093.009.033	T 7224	0501.214.047	Saugfilter-Kit Suction filter kit	(8)
2093.009.033	T 7224	0501.321.325	Saugfiltereinsatz Suction filter insert	(9)
2093.009.033	T 7224 L	0501.211.171	Saugfilter Suction filter	(3)
2093.009.033	T 7224 L	0501.214.047	Saugfilter-Kit Suction filter kit	(8)
2093.009.033	T 7224 L	0501.321.325	Saugfiltereinsatz Suction filter insert	(9)
2093.009.034	T 7224	0501.211.171	Saugfilter Suction filter	(3)
2093.009.034	T 7224	0501.214.047	Saugfilter-Kit Suction filter kit	(8)
2093.009.034	T 7224	0501.321.325	Saugfiltereinsatz Suction filter insert	(9)
2093.009.034	T 7224 L	0501.211.171	Saugfilter Suction filter	(3)
2093.009.034	T 7224 L	0501.214.047	Saugfilter-Kit Suction filter kit	(8)
2093.009.034	T 7224 L	0501.321.325	Saugfiltereinsatz Suction filter insert	(9)
2093.009.035	T 7226	0501.211.171	Saugfilter Suction filter	(3)
2093.009.035	T 7226	0501.214.047	Saugfilter-Kit Suction filter kit	(8)
2093.009.035	T 7226	0501.321.325	Saugfiltereinsatz Suction filter insert	(9)
2093.009.035	T 7226 L	0501.211.171	Saugfilter Suction filter	(3)
2093.009.035	T 7226 L	0501.214.047	Saugfilter-Kit Suction filter kit	(8)
2093.009.035	T 7226 L	0501.321.325	Saugfiltereinsatz Suction filter insert	(9)
2093.009.036	T 7226	0501.211.171	Saugfilter Suction filter	(3)
2093.009.036	T 7226	0501.214.047	Saugfilter-Kit Suction filter kit	(8)
2093.009.036	T 7226	0501.321.325	Saugfiltereinsatz Suction filter insert	(9)
2093.009.036	T 7226 L	0501.211.171	Saugfilter Suction filter	(3)
2093.009.036	T 7226 L	0501.214.047	Saugfilter-Kit Suction filter kit	(8)
2093.009.036	T 7226 L	0501.321.325	Saugfiltereinsatz Suction filter insert	(9)
2093.009.037	T 7228	0501.211.171	Saugfilter Suction filter	(3)
2093.009.037	T 7228	0501.214.047	Saugfilter-Kit Suction filter kit	(8)
2093.009.037	T 7228	0501.321.325	Saugfiltereinsatz Suction filter insert	(9)
2093.009.037	T 7228 L	0501.211.171	Saugfilter Suction filter	(3)
2093.009.037	T 7228 L	0501.214.047	Saugfilter-Kit Suction filter kit	(8)
2093.009.037	T 7228 L	0501.321.325	Saugfiltereinsatz Suction filter insert	(9)
2093.009.038	T 7228	0501.211.171	Saugfilter Suction filter	(3)
2093.009.038	T 7228	0501.214.047	Saugfilter-Kit Suction filter kit	(8)
2093.009.038	T 7228	0501.321.325	Saugfiltereinsatz Suction filter insert	(9)
2093.009.038	T 7228 L	0501.211.171	Saugfilter Suction filter	(3)
2093.009.038	T 7228 L	0501.214.047	Saugfilter-Kit Suction filter kit	(8)
2093.009.038	T 7228 L	0501.321.325	Saugfiltereinsatz Suction filter insert	(9)
2093.009.056	T 7226 L	0501.214.047	Saugfilter-Kit Suction filter kit	(8)
2093.009.056	T 7226 L	0501.321.325	Saugfiltereinsatz Suction filter insert	(9)
2093.009.057	T 7226 L	0501.214.047	Saugfilter-Kit Suction filter kit	(8)
2093.009.057	T 7226 L	0501.321.325	Saugfiltereinsatz Suction filter insert	(9)
2093.009.058	T 7228 L	0501.214.047	Saugfilter-Kit Suction filter kit	(8)
2093.009.058	T 7228 L	0501.321.325	Saugfiltereinsatz Suction filter insert	(9)
2093.009.059	T 7228 L	0501.214.047	Saugfilter-Kit Suction filter kit	(8)

ÖLFILTER FÜR BAU- UND LANDMASCHINENGETRIEBE

OIL FILTERS FOR CONSTRUCTION AND AGRICULTURAL MACHINERY TRANSMISSIONS



Stücklisten-Nr.:
Parts List No:



Getriebetyp
Transmission type



Artikelnummer
Article number



Produktinformation
Product information



DEUTZ-FAHR				
2093.009.059	T 7228 L	0501.321.325	Saugfiltereinsatz Suction filter insert	(9)
2093.009.061	T 7229 L	0501.214.047	Saugfilter-Kit Suction filter kit	(8)
2093.009.061	T 7229 L	0501.321.325	Saugfiltereinsatz Suction filter insert	(9)
2093.009.063	T 7229 L	0501.214.047	Saugfilter-Kit Suction filter kit	(8)
2093.009.063	T 7229 L	0501.321.325	Saugfiltereinsatz Suction filter insert	(9)
2093.009.066	T 7224 L	0501.214.047	Saugfilter-Kit Suction filter kit	(8)
2093.009.066	T 7224 L	0501.321.325	Saugfiltereinsatz Suction filter insert	(9)
2093.009.067	T 7224 L	0501.214.047	Saugfilter-Kit Suction filter kit	(8)
2093.009.067	T 7224 L	0501.321.325	Saugfiltereinsatz Suction filter insert	(9)
2093.009.073	T 7224 L	0501.214.047	Saugfilter-Kit Suction filter kit	(8)
2093.009.073	T 7224 L	0501.321.325	Saugfiltereinsatz Suction filter insert	(9)
2093.009.074	T 7224 L	0501.214.047	Saugfilter-Kit Suction filter kit	(8)
2093.009.074	T 7224 L	0501.321.325	Saugfiltereinsatz Suction filter insert	(9)
2093.009.075	T 7228 L	0501.214.047	Saugfilter-Kit Suction filter kit	(8)
2093.009.075	T 7228 L	0501.321.325	Saugfiltereinsatz Suction filter insert	(9)
2093.009.077	T 7228 L	0501.214.047	Saugfilter-Kit Suction filter kit	(8)
2093.009.077	T 7228 L	0501.321.325	Saugfiltereinsatz Suction filter insert	(9)
2093.009.078	T 7230 L	0501.214.047	Saugfilter-Kit Suction filter kit	(8)
2093.009.078	T 7230 L	0501.321.325	Saugfiltereinsatz Suction filter insert	(9)
2093.009.080	T 7230 L	0501.214.047	Saugfilter-Kit Suction filter kit	(8)
2093.009.080	T 7230 L	0501.321.325	Saugfiltereinsatz Suction filter insert	(9)
2093.009.083	T 7230 L	0501.214.047	Saugfilter-Kit Suction filter kit	(8)
2093.009.083	T 7230 L	0501.321.325	Saugfiltereinsatz Suction filter insert	(9)
2093.009.084	T 7230 L	0501.214.047	Saugfilter-Kit Suction filter kit	(8)
2093.009.084	T 7230 L	0501.321.325	Saugfiltereinsatz Suction filter insert	(9)
2093.009.085	T 7230 L	0501.214.047	Saugfilter-Kit Suction filter kit	(8)
2093.009.085	T 7230 L	0501.321.325	Saugfiltereinsatz Suction filter insert	(9)
2093.009.086	T 7224 L	0501.214.047	Saugfilter-Kit Suction filter kit	(8)
2093.009.086	T 7224 L	0501.321.325	Saugfiltereinsatz Suction filter insert	(9)
2093.009.087	T 7226 L	0501.214.047	Saugfilter-Kit Suction filter kit	(8)
2093.009.087	T 7226 L	0501.321.325	Saugfiltereinsatz Suction filter insert	(9)
2093.009.088	T 7228 L	0501.214.047	Saugfilter-Kit Suction filter kit	(8)
2093.009.088	T 7228 L	0501.321.325	Saugfiltereinsatz Suction filter insert	(9)
2093.009.089	T 7229 L	0501.214.047	Saugfilter-Kit Suction filter kit	(8)
2093.009.089	T 7229 L	0501.321.325	Saugfiltereinsatz Suction filter insert	(9)
2093.009.091	T 7230 L	0501.214.047	Saugfilter-Kit Suction filter kit	(8)
2093.009.091	T 7230 L	0501.321.325	Saugfiltereinsatz Suction filter insert	(9)
2093.009.092	T 7200	0501.214.047	Saugfilter-Kit Suction filter kit	(8)
2093.009.092	T 7200	0501.321.325	Saugfiltereinsatz Suction filter insert	(9)
2093.009.094	T 7229 L	0501.214.047	Saugfilter-Kit Suction filter kit	(8)
2093.009.094	T 7229 L	0501.321.325	Saugfiltereinsatz Suction filter insert	(9)
2093.009.098	T 7230 L	0501.214.047	Saugfilter-Kit Suction filter kit	(8)
2093.009.098	T 7230 L	0501.321.325	Saugfiltereinsatz Suction filter insert	(9)
2093.009.099	T 7224 L	0501.214.047	Saugfilter-Kit Suction filter kit	(8)
2093.009.099	T 7224 L	0501.321.325	Saugfiltereinsatz Suction filter insert	(9)

ÖLFILTER FÜR BAU- UND LANDMASCHINENGETRIEBE

OIL FILTERS FOR CONSTRUCTION AND AGRICULTURAL MACHINERY TRANSMISSIONS



Stücklisten-Nr.:
Parts List No:



Getriebetyp
Transmission type



Artikelnummer
Article number



Produktinformation
Product information



DEUTZ-FAHR				
2093.009.100	T 7226 L	0501.214.047	Saugfilter-Kit Suction filter kit	(8)
2093.009.100	T 7226 L	0501.321.325	Saugfiltereinsatz Suction filter insert	(9)
2093.009.101	T 7229 L	0501.214.047	Saugfilter-Kit Suction filter kit	(8)
2093.009.101	T 7229 L	0501.321.325	Saugfiltereinsatz Suction filter insert	(9)
2093.009.102	T 7230 L	0501.214.047	Saugfilter-Kit Suction filter kit	(8)
2093.009.102	T 7230 L	0501.321.325	Saugfiltereinsatz Suction filter insert	(9)
2093.009.104	T 7224 L	0501.214.047	Saugfilter-Kit Suction filter kit	(8)
2093.009.104	T 7224 L	0501.321.325	Saugfiltereinsatz Suction filter insert	(9)
2093.009.105	T 7226 L	0501.214.047	Saugfilter-Kit Suction filter kit	(8)
2093.009.105	T 7226 L	0501.321.325	Saugfiltereinsatz Suction filter insert	(9)
2093.009.106	T 7229 L	0501.214.047	Saugfilter-Kit Suction filter kit	(8)
2093.009.106	T 7229 L	0501.321.325	Saugfiltereinsatz Suction filter insert	(9)
2093.009.107	T 7230 L	0501.214.047	Saugfilter-Kit Suction filter kit	(8)
2093.009.107	T 7230 L	0501.321.325	Saugfiltereinsatz Suction filter insert	(9)
2093.009.118	T 7224 L	0501.214.047	Saugfilter-Kit Suction filter kit	(8)
2093.009.118	T 7224 L	0501.321.325	Saugfiltereinsatz Suction filter insert	(9)
2093.009.120	T 7226 L	0501.214.047	Saugfilter-Kit Suction filter kit	(8)
2093.009.120	T 7226 L	0501.321.325	Saugfiltereinsatz Suction filter insert	(9)
2093.009.121	T 7224 L	0501.214.047	Saugfilter-Kit Suction filter kit	(8)
2093.009.121	T 7224 L	0501.321.325	Saugfiltereinsatz Suction filter insert	(9)
2093.009.122	T 7226 L	0501.214.047	Saugfilter-Kit Suction filter kit	(8)
2093.009.122	T 7226 L	0501.321.325	Saugfiltereinsatz Suction filter insert	(9)
2093.009.123	T 7229 L	0501.214.047	Saugfilter-Kit Suction filter kit	(8)
2093.009.123	T 7229 L	0501.321.325	Saugfiltereinsatz Suction filter insert	(9)
2093.009.124	T 7224 L	0501.214.047	Saugfilter-Kit Suction filter kit	(8)
2093.009.124	T 7224 L	0501.321.325	Saugfiltereinsatz Suction filter insert	(9)
2093.009.125	T 7226 L	0501.214.047	Saugfilter-Kit Suction filter kit	(8)
2093.009.125	T 7226 L	0501.321.325	Saugfiltereinsatz Suction filter insert	(9)
2093.011.001	T 7230	0501.214.047	Saugfilter-Kit Suction filter kit	(8)
2093.011.001	T 7230	0501.216.832	Druckfiltereinsatz Pressure filter insert	(6)
2093.011.001	T 7230	0501.321.325	Saugfiltereinsatz Suction filter insert	(9)
2093.011.001	T 7232 L	0501.214.047	Saugfilter-Kit Suction filter kit	(8)
2093.011.001	T 7232 L	0501.216.832	Druckfiltereinsatz Pressure filter insert	(6)
2093.011.001	T 7232 L	0501.321.325	Saugfiltereinsatz Suction filter insert	(9)
2093.011.002	T 7224	0501.214.047	Saugfilter-Kit Suction filter kit	(8)
2093.011.002	T 7224	0501.216.832	Druckfiltereinsatz Pressure filter insert	(6)
2093.011.002	T 7224	0501.321.325	Saugfiltereinsatz Suction filter insert	(9)
2093.011.002	T 7224 L	0501.214.047	Saugfilter-Kit Suction filter kit	(8)
2093.011.002	T 7224 L	0501.216.832	Druckfiltereinsatz Pressure filter insert	(6)
2093.011.002	T 7224 L	0501.321.325	Saugfiltereinsatz Suction filter insert	(9)
2093.011.003	T 7226	0501.214.047	Saugfilter-Kit Suction filter kit	(8)
2093.011.003	T 7226	0501.216.832	Druckfiltereinsatz Pressure filter insert	(6)
2093.011.003	T 7226	0501.321.325	Saugfiltereinsatz Suction filter insert	(9)
2093.011.003	T 7226 L	0501.214.047	Saugfilter-Kit Suction filter kit	(8)
2093.011.003	T 7226 L	0501.216.832	Druckfiltereinsatz Pressure filter insert	(6)

ÖLFILTER FÜR BAU- UND LANDMASCHINENGETRIEBE

OIL FILTERS FOR CONSTRUCTION AND AGRICULTURAL MACHINERY TRANSMISSIONS



Stücklisten-Nr.:
Parts List No:



Getriebetyp
Transmission type



Artikelnummer
Article number



Produktinformation
Product information



DEUTZ-FAHR				
Stücklisten-Nr.	Getriebetyp	Artikelnummer	Produktinformation	
2093.011.003	T 7226 L	0501.321.325	Saugfiltereinsatz Suction filter insert	(9)
2093.011.004	T 7229	0501.214.047	Saugfilter-Kit Suction filter kit	(8)
2093.011.004	T 7229	0501.216.832	Druckfiltereinsatz Pressure filter insert	(6)
2093.011.004	T 7229	0501.321.325	Saugfiltereinsatz Suction filter insert	(9)
2093.011.004	T 7229 L	0501.214.047	Saugfilter-Kit Suction filter kit	(8)
2093.011.004	T 7229 L	0501.216.832	Druckfiltereinsatz Pressure filter insert	(6)
2093.011.004	T 7229 L	0501.321.325	Saugfiltereinsatz Suction filter insert	(9)
2093.011.006	T 7224	0501.214.047	Saugfilter-Kit Suction filter kit	(8)
2093.011.006	T 7224	0501.216.832	Druckfiltereinsatz Pressure filter insert	(6)
2093.011.006	T 7224	0501.321.325	Saugfiltereinsatz Suction filter insert	(9)
2093.011.006	T 7224 L	0501.214.047	Saugfilter-Kit Suction filter kit	(8)
2093.011.006	T 7224 L	0501.216.832	Druckfiltereinsatz Pressure filter insert	(6)
2093.011.006	T 7224 L	0501.321.325	Saugfiltereinsatz Suction filter insert	(9)
2093.011.007	T 7226	0501.214.047	Saugfilter-Kit Suction filter kit	(8)
2093.011.007	T 7226	0501.216.832	Druckfiltereinsatz Pressure filter insert	(6)
2093.011.007	T 7226	0501.321.325	Saugfiltereinsatz Suction filter insert	(9)
2093.011.007	T 7226 L	0501.214.047	Saugfilter-Kit Suction filter kit	(8)
2093.011.007	T 7226 L	0501.216.832	Druckfiltereinsatz Pressure filter insert	(6)
2093.011.007	T 7226 L	0501.321.325	Saugfiltereinsatz Suction filter insert	(9)
2093.011.008	T 7229	0501.214.047	Saugfilter-Kit Suction filter kit	(8)
2093.011.008	T 7229	0501.216.832	Druckfiltereinsatz Pressure filter insert	(6)
2093.011.008	T 7229	0501.321.325	Saugfiltereinsatz Suction filter insert	(9)
2093.011.008	T 7229 L	0501.214.047	Saugfilter-Kit Suction filter kit	(8)
2093.011.008	T 7229 L	0501.216.832	Druckfiltereinsatz Pressure filter insert	(6)
2093.011.008	T 7229 L	0501.321.325	Saugfiltereinsatz Suction filter insert	(9)
2093.011.009	T 7230	0501.214.047	Saugfilter-Kit Suction filter kit	(8)
2093.011.009	T 7230	0501.216.832	Druckfiltereinsatz Pressure filter insert	(6)
2093.011.009	T 7230	0501.321.325	Saugfiltereinsatz Suction filter insert	(9)
2093.011.009	T 7230 L	0501.214.047	Saugfilter-Kit Suction filter kit	(8)
2093.011.009	T 7230 L	0501.216.832	Druckfiltereinsatz Pressure filter insert	(6)
2093.011.009	T 7230 L	0501.321.325	Saugfiltereinsatz Suction filter insert	(9)
2093.011.010	T 7230	0501.214.047	Saugfilter-Kit Suction filter kit	(8)
2093.011.010	T 7230	0501.216.832	Druckfiltereinsatz Pressure filter insert	(6)
2093.011.010	T 7230	0501.321.325	Saugfiltereinsatz Suction filter insert	(9)
2093.011.010	T 7232 L	0501.214.047	Saugfilter-Kit Suction filter kit	(8)
2093.011.010	T 7232 L	0501.216.832	Druckfiltereinsatz Pressure filter insert	(6)
2093.011.010	T 7232 L	0501.321.325	Saugfiltereinsatz Suction filter insert	(9)
2093.011.021	T 7230	0501.214.047	Saugfilter-Kit Suction filter kit	(8)
2093.011.021	T 7230	0501.216.832	Druckfiltereinsatz Pressure filter insert	(6)
2093.011.021	T 7230	0501.321.325	Saugfiltereinsatz Suction filter insert	(9)
2093.011.021	T 7232 L	0501.214.047	Saugfilter-Kit Suction filter kit	(8)
2093.011.021	T 7232 L	0501.216.832	Druckfiltereinsatz Pressure filter insert	(6)
2093.011.021	T 7232 L	0501.321.325	Saugfiltereinsatz Suction filter insert	(9)
2093.011.022	T 7224	0501.214.047	Saugfilter-Kit Suction filter kit	(8)
2093.011.022	T 7224	0501.216.832	Druckfiltereinsatz Pressure filter insert	(6)

ÖLFILTER FÜR BAU- UND LANDMASCHINENGETRIEBE

OIL FILTERS FOR CONSTRUCTION AND AGRICULTURAL MACHINERY TRANSMISSIONS



Stücklisten-Nr.:
Parts List No:



Getriebetyp
Transmission type



Artikelnummer
Article number



Produktinformation
Product information



DEUTZ-FAHR				
2093.011.022	T 7224	0501.321.325	Saugfiltereinsatz Suction filter insert	(9)
2093.011.022	T 7224 L	0501.214.047	Saugfilter-Kit Suction filter kit	(8)
2093.011.022	T 7224 L	0501.216.832	Druckfiltereinsatz Pressure filter insert	(6)
2093.011.022	T 7224 L	0501.321.325	Saugfiltereinsatz Suction filter insert	(9)
2093.011.023	T 7226	0501.214.047	Saugfilter-Kit Suction filter kit	(8)
2093.011.023	T 7226	0501.216.832	Druckfiltereinsatz Pressure filter insert	(6)
2093.011.023	T 7226	0501.321.325	Saugfiltereinsatz Suction filter insert	(9)
2093.011.023	T 7226 L	0501.214.047	Saugfilter-Kit Suction filter kit	(8)
2093.011.023	T 7226 L	0501.216.832	Druckfiltereinsatz Pressure filter insert	(6)
2093.011.023	T 7226 L	0501.321.325	Saugfiltereinsatz Suction filter insert	(9)
2093.011.024	T 7229	0501.214.047	Saugfilter-Kit Suction filter kit	(8)
2093.011.024	T 7229	0501.216.832	Druckfiltereinsatz Pressure filter insert	(6)
2093.011.024	T 7229	0501.321.325	Saugfiltereinsatz Suction filter insert	(9)
2093.011.024	T 7229 L	0501.214.047	Saugfilter-Kit Suction filter kit	(8)
2093.011.024	T 7229 L	0501.216.832	Druckfiltereinsatz Pressure filter insert	(6)
2093.011.024	T 7229 L	0501.321.325	Saugfiltereinsatz Suction filter insert	(9)
2093.011.025	T 7230	0501.214.047	Saugfilter-Kit Suction filter kit	(8)
2093.011.025	T 7230	0501.216.832	Druckfiltereinsatz Pressure filter insert	(6)
2093.011.025	T 7230	0501.321.325	Saugfiltereinsatz Suction filter insert	(9)
2093.011.025	T 7230 L	0501.214.047	Saugfilter-Kit Suction filter kit	(8)
2093.011.025	T 7230 L	0501.216.832	Druckfiltereinsatz Pressure filter insert	(6)
2093.011.025	T 7230 L	0501.321.325	Saugfiltereinsatz Suction filter insert	(9)
2093.012.016	T 7224	0501.216.832	Druckfiltereinsatz Pressure filter insert	(6)
2093.012.016	T 7224	0501.331.979	Siebfilter Strainer filter	(4)
2093.012.017	T 7226	0501.216.832	Druckfiltereinsatz Pressure filter insert	(6)
2093.012.017	T 7226	0501.331.979	Siebfilter Strainer filter	(4)
2093.012.018	T 7229	0501.216.832	Druckfiltereinsatz Pressure filter insert	(6)
2093.012.018	T 7229	0501.331.979	Siebfilter Strainer filter	(4)
2093.012.019	T 7230	0501.216.832	Druckfiltereinsatz Pressure filter insert	(6)
2093.012.019	T 7230	0501.331.979	Siebfilter Strainer filter	(4)
2093.064.001	T 7224 L	0501.214.047	Saugfilter-Kit Suction filter kit	(8)
2093.064.001	T 7224 L	0501.321.325	Saugfiltereinsatz Suction filter insert	(9)
2093.064.002	T 7224 L	0501.214.047	Saugfilter-Kit Suction filter kit	(8)
2093.064.002	T 7224 L	0501.321.325	Saugfiltereinsatz Suction filter insert	(9)
2093.064.007	T 7224 L	0501.214.047	Saugfilter-Kit Suction filter kit	(8)
2093.064.007	T 7224 L	0501.321.325	Saugfiltereinsatz Suction filter insert	(9)
2093.074.001	T 7226 L	0501.214.047	Saugfilter-Kit Suction filter kit	(8)
2093.074.001	T 7226 L	0501.321.325	Saugfiltereinsatz Suction filter insert	(9)
2093.074.002	T 7226 L	0501.214.047	Saugfilter-Kit Suction filter kit	(8)
2093.074.002	T 7226 L	0501.321.325	Saugfiltereinsatz Suction filter insert	(9)
2093.074.005	T 7226 L	0501.214.047	Saugfilter-Kit Suction filter kit	(8)
2093.074.005	T 7226 L	0501.321.325	Saugfiltereinsatz Suction filter insert	(9)
2093.074.008	T 7226 L	0501.214.047	Saugfilter-Kit Suction filter kit	(8)
2093.074.008	T 7226 L	0501.321.325	Saugfiltereinsatz Suction filter insert	(9)
2093.074.009	T 7226 L	0501.214.047	Saugfilter-Kit Suction filter kit	(8)

ÖLFILTER FÜR BAU- UND LANDMASCHINENGETRIEBE

OIL FILTERS FOR CONSTRUCTION AND AGRICULTURAL MACHINERY TRANSMISSIONS



Stücklisten-Nr.:
Parts List No:



Getriebetyp
Transmission type



Artikelnummer
Article number



Produktinformation
Product information



DEUTZ-FAHR				
2093.074.009	T 7226 L	0501.321.325	Saugfiltereinsatz Suction filter insert	(9)
2093.074.010	T 7226 L	0501.214.047	Saugfilter-Kit Suction filter kit	(8)
2093.074.010	T 7226 L	0501.321.325	Saugfiltereinsatz Suction filter insert	(9)
2093.074.022	T 7226 L	0501.214.047	Saugfilter-Kit Suction filter kit	(8)
2093.074.022	T 7226 L	0501.321.325	Saugfiltereinsatz Suction filter insert	(9)
2093.074.023	T 7226 L	0501.214.047	Saugfilter-Kit Suction filter kit	(8)
2093.074.023	T 7226 L	0501.321.325	Saugfiltereinsatz Suction filter insert	(9)
2093.078.017	T 7226 L	0501.214.047	Saugfilter-Kit Suction filter kit	(8)
2093.078.017	T 7226 L	0501.321.325	Saugfiltereinsatz Suction filter insert	(9)
2093.078.018	T 7226 L	0501.214.047	Saugfilter-Kit Suction filter kit	(8)
2093.078.018	T 7226 L	0501.321.325	Saugfiltereinsatz Suction filter insert	(9)
2093.078.020	T 7226 L	0501.214.047	Saugfilter-Kit Suction filter kit	(8)
2093.078.020	T 7226 L	0501.321.325	Saugfiltereinsatz Suction filter insert	(9)
2093.079.001	T 7226 L	0501.214.047	Saugfilter-Kit Suction filter kit	(8)
2093.079.001	T 7226 L	0501.321.325	Saugfiltereinsatz Suction filter insert	(9)
2093.079.002	T 7226 L	0501.214.047	Saugfilter-Kit Suction filter kit	(8)
2093.079.002	T 7226 L	0501.321.325	Saugfiltereinsatz Suction filter insert	(9)
2093.084.001	T 7228 L	0501.214.047	Saugfilter-Kit Suction filter kit	(8)
2093.084.001	T 7228 L	0501.321.325	Saugfiltereinsatz Suction filter insert	(9)
2093.084.002	T 7228 L	0501.214.047	Saugfilter-Kit Suction filter kit	(8)
2093.084.002	T 7228 L	0501.321.325	Saugfiltereinsatz Suction filter insert	(9)
2093.084.007	T 7228 L	0501.214.047	Saugfilter-Kit Suction filter kit	(8)
2093.084.007	T 7228 L	0501.321.325	Saugfiltereinsatz Suction filter insert	(9)
2093.088.017	T 7229 L	0501.214.047	Saugfilter-Kit Suction filter kit	(8)
2093.088.017	T 7229 L	0501.321.325	Saugfiltereinsatz Suction filter insert	(9)
2093.088.018	T 7228 L	0501.214.047	Saugfilter-Kit Suction filter kit	(8)
2093.088.018	T 7228 L	0501.321.325	Saugfiltereinsatz Suction filter insert	(9)
2093.088.019	T 7228 L	0501.214.047	Saugfilter-Kit Suction filter kit	(8)
2093.088.019	T 7228 L	0501.321.325	Saugfiltereinsatz Suction filter insert	(9)
2093.088.020	T 7228 L	0501.214.047	Saugfilter-Kit Suction filter kit	(8)
2093.088.020	T 7228 L	0501.321.325	Saugfiltereinsatz Suction filter insert	(9)
2093.099.004	T 7229 L	0501.214.047	Saugfilter-Kit Suction filter kit	(8)
2093.099.004	T 7229 L	0501.321.325	Saugfiltereinsatz Suction filter insert	(9)
2094.005.001	T 7336 L	0501.218.958	Saugfilter Suction filter	(3)
2094.005.004	T 7336 L	0501.218.958	Saugfilter Suction filter	(3)
2094.009.001	T 7336 PS	0501.214.047	Saugfilter-Kit Suction filter kit	(8)
2094.009.001	T 7336 PS	0501.218.958	Saugfilter Suction filter	(3)
2094.009.001	T 7336 PS	0501.321.325	Saugfiltereinsatz Suction filter insert	(9)
2094.009.006	T 7336 PS	0501.214.047	Saugfilter-Kit Suction filter kit	(8)
2094.009.006	T 7336 PS	0501.218.958	Saugfilter Suction filter	(3)
2094.009.006	T 7336 PS	0501.321.325	Saugfiltereinsatz Suction filter insert	(9)
2094.009.008	T 7336	0501.218.958	Saugfilter Suction filter	(3)
2094.009.009	T 7336 PS	0501.218.958	Saugfilter Suction filter	(3)
2094.009.010	T 7336	0501.218.958	Saugfilter Suction filter	(3)
2094.009.011	T 7336 PS	0501.214.047	Saugfilter-Kit Suction filter kit	(8)

ÖLFILTER FÜR BAU- UND LANDMASCHINENGETRIEBE

OIL FILTERS FOR CONSTRUCTION AND AGRICULTURAL MACHINERY TRANSMISSIONS



Stücklisten-Nr.:
Parts List No:



Getriebetyp
Transmission type



Artikelnummer
Article number



Produktinformation
Product information



DEUTZ-FAHR				
Stücklisten-Nr.	Getriebetyp	Artikelnummer	Produktinformation	
2094.009.011	T 7336 PS	0501.218.958	Saugfilter Suction filter	(3)
2094.009.011	T 7336 PS	0501.321.325	Saugfiltereinsatz Suction filter insert	(9)
2094.009.012	T 7336 PS	0501.214.047	Saugfilter-Kit Suction filter kit	(8)
2094.009.012	T 7336 PS	0501.218.958	Saugfilter Suction filter	(3)
2094.009.012	T 7336 PS	0501.321.325	Saugfiltereinsatz Suction filter insert	(9)
2094.009.013	T 7336	0501.218.958	Saugfilter Suction filter	(3)
2094.009.015	T 7336 L	0501.214.047	Saugfilter-Kit Suction filter kit	(8)
2094.009.015	T 7336 L	0501.321.325	Saugfiltereinsatz Suction filter insert	(9)
2094.009.016	T 7336	0501.218.958	Saugfilter Suction filter	(3)
2094.009.017	T 7336	0501.218.958	Saugfilter Suction filter	(3)
2094.009.018	T 7336 L	0501.214.047	Saugfilter-Kit Suction filter kit	(8)
2094.009.018	T 7336 L	0501.321.325	Saugfiltereinsatz Suction filter insert	(9)
2094.009.019	T 7336 PS	0501.214.047	Saugfilter-Kit Suction filter kit	(8)
2094.009.019	T 7336 PS	0501.321.325	Saugfiltereinsatz Suction filter insert	(9)
2094.009.020	T 7336 L	0501.214.047	Saugfilter-Kit Suction filter kit	(8)
2094.009.020	T 7336 L	0501.321.325	Saugfiltereinsatz Suction filter insert	(9)
2094.009.025	T 7336 L	0501.214.047	Saugfilter-Kit Suction filter kit	(8)
2094.009.025	T 7336 L	0501.321.325	Saugfiltereinsatz Suction filter insert	(9)
2094.009.026	T 7336 L	0501.214.047	Saugfilter-Kit Suction filter kit	(8)
2094.009.026	T 7336 L	0501.321.325	Saugfiltereinsatz Suction filter insert	(9)
2094.009.033	T 7336 L	0501.214.047	Saugfilter-Kit Suction filter kit	(8)
2094.009.033	T 7336 L	0501.321.325	Saugfiltereinsatz Suction filter insert	(9)
2094.009.034	T 7336 L	0501.214.047	Saugfilter-Kit Suction filter kit	(8)
2094.009.034	T 7336 L	0501.321.325	Saugfiltereinsatz Suction filter insert	(9)
2095.002.005	T 7113	0501.208.626	Filtereinsatz Filter insert	(1)
2095.002.006	T 7113	0501.208.626	Filtereinsatz Filter insert	(1)
2095.002.008	T 7115	0501.208.626	Filtereinsatz Filter insert	(1)
2095.002.009	T 7113	0501.208.626	Filtereinsatz Filter insert	(1)
2095.002.010	T 7113	0501.208.626	Filtereinsatz Filter insert	(1)
2095.002.011	T 7117	0501.208.626	Filtereinsatz Filter insert	(1)
2095.002.012	T 7117	0501.208.626	Filtereinsatz Filter insert	(1)
2095.002.013	T 7116	0501.208.626	Filtereinsatz Filter insert	(1)
2095.002.018	T 7113 S	0501.208.626	Filtereinsatz Filter insert	(1)
2095.002.023	T 7113 S	0501.208.626	Filtereinsatz Filter insert	(1)
2095.002.024	T 7113 S	0501.208.626	Filtereinsatz Filter insert	(1)
2095.002.025	T 7113 S	0501.208.626	Filtereinsatz Filter insert	(1)
2095.002.026	T 7113 S	0501.208.626	Filtereinsatz Filter insert	(1)
2095.002.027	T 7113 S	0501.208.626	Filtereinsatz Filter insert	(1)
2095.002.028	T 7113 S	0501.208.626	Filtereinsatz Filter insert	(1)
2095.002.029	T 7113 S	0501.208.626	Filtereinsatz Filter insert	(1)
2095.002.030	T 7113 S	0501.208.626	Filtereinsatz Filter insert	(1)
2095.002.031	T 7115 S	0501.208.626	Filtereinsatz Filter insert	(1)
2095.002.032	T 7115 S	0501.208.626	Filtereinsatz Filter insert	(1)
2095.002.033	T 7115 S	0501.208.626	Filtereinsatz Filter insert	(1)
2095.002.034	T 7115 S	0501.208.626	Filtereinsatz Filter insert	(1)

ÖLFILTER FÜR BAU- UND LANDMASCHINENGETRIEBE

OIL FILTERS FOR CONSTRUCTION AND AGRICULTURAL MACHINERY TRANSMISSIONS



Stücklisten-Nr.:
Parts List No:



Getriebetyp
Transmission type



Artikelnummer
Article number



Produktinformation
Product information



DEUTZ-FAHR				
2095.002.035	T 7115 S	0501.208.626	Filtereinsatz Filter insert	(1)
2095.002.036	T 7115 S	0501.208.626	Filtereinsatz Filter insert	(1)
2095.002.037	T 7115 S	0501.208.626	Filtereinsatz Filter insert	(1)
2095.002.038	G 7115 S	0501.208.626	Filtereinsatz Filter insert	(1)
2095.002.039	T 7117 S	0501.208.626	Filtereinsatz Filter insert	(1)
2095.002.040	T 7117 S	0501.208.626	Filtereinsatz Filter insert	(1)
2095.002.041	T 7117 S	0501.208.626	Filtereinsatz Filter insert	(1)
2095.002.042	T 7117 S	0501.208.626	Filtereinsatz Filter insert	(1)
2095.002.043	T 7117 S	0501.208.626	Filtereinsatz Filter insert	(1)
2095.002.044	T 7117 S	0501.208.626	Filtereinsatz Filter insert	(1)
2095.002.045	T 7117 S	0501.208.626	Filtereinsatz Filter insert	(1)
2095.002.046	T 7117 S	0501.208.626	Filtereinsatz Filter insert	(1)
2095.002.047	T 7113 S	0501.208.626	Filtereinsatz Filter insert	(1)
2095.002.048	T 7113 S	0501.208.626	Filtereinsatz Filter insert	(1)
2095.002.049	T 7113 S	0501.208.626	Filtereinsatz Filter insert	(1)
2095.002.050	T 7113 S	0501.208.626	Filtereinsatz Filter insert	(1)
2095.002.051	T 7113 S	0501.208.626	Filtereinsatz Filter insert	(1)
2095.002.052	T 7113 S	0501.208.626	Filtereinsatz Filter insert	(1)
2095.002.053	T 7113 S	0501.208.626	Filtereinsatz Filter insert	(1)
2095.002.054	T 7113 S	0501.208.626	Filtereinsatz Filter insert	(1)
2095.002.055	T 7115 S	0501.208.626	Filtereinsatz Filter insert	(1)
2095.002.056	T 7115 S	0501.208.626	Filtereinsatz Filter insert	(1)
2095.002.057	T 7115 S	0501.208.626	Filtereinsatz Filter insert	(1)
2095.002.058	T 7115 S	0501.208.626	Filtereinsatz Filter insert	(1)
2095.002.059	T 7115 S	0501.208.626	Filtereinsatz Filter insert	(1)
2095.002.060	T 7115 S	0501.208.626	Filtereinsatz Filter insert	(1)
2095.002.061	T 7115 S	0501.208.626	Filtereinsatz Filter insert	(1)
2095.002.062	T 7115 S	0501.208.626	Filtereinsatz Filter insert	(1)
2095.002.063	T 7117 S	0501.208.626	Filtereinsatz Filter insert	(1)
2095.002.064	T 7117 S	0501.208.626	Filtereinsatz Filter insert	(1)
2095.002.065	T 7117 S	0501.208.626	Filtereinsatz Filter insert	(1)
2095.002.066	T 7117 S	0501.208.626	Filtereinsatz Filter insert	(1)
2095.002.067	T 7117 S	0501.208.626	Filtereinsatz Filter insert	(1)
2095.002.068	T 7117 S	0501.208.626	Filtereinsatz Filter insert	(1)
2095.002.069	T 7117 S	0501.208.626	Filtereinsatz Filter insert	(1)
2095.002.070	T 7117 S	0501.208.626	Filtereinsatz Filter insert	(1)
2095.002.071	T 7113 S	0501.208.626	Filtereinsatz Filter insert	(1)
2095.002.072	T 7113 S	0501.208.626	Filtereinsatz Filter insert	(1)
2095.002.073	T 7113 S	0501.208.626	Filtereinsatz Filter insert	(1)
2095.002.074	T 7113 S	0501.208.626	Filtereinsatz Filter insert	(1)
2095.002.075	T 7113 S	0501.208.626	Filtereinsatz Filter insert	(1)
2095.002.076	T 7113 S	0501.208.626	Filtereinsatz Filter insert	(1)
2095.002.077	T 7113 S	0501.208.626	Filtereinsatz Filter insert	(1)
2095.002.078	T 7113 S	0501.208.626	Filtereinsatz Filter insert	(1)
2095.002.079	T 7113 S	0501.208.626	Filtereinsatz Filter insert	(1)

ÖLFILTER FÜR BAU- UND LANDMASCHINENGETRIEBE

OIL FILTERS FOR CONSTRUCTION AND AGRICULTURAL MACHINERY TRANSMISSIONS



Stücklisten-Nr.:
Parts List No:



Getriebetyp
Transmission type



Artikelnummer
Article number



Produktinformation
Product information



DEUTZ-FAHR				
Stücklisten-Nr.	Getriebetyp	Artikelnummer	Produktinformation	
2095.002.080	T 7115 S	0501.208.626	Filtereinsatz Filter insert	(1)
2095.002.081	T 7115 S	0501.208.626	Filtereinsatz Filter insert	(1)
2095.002.082	T 7115 S	0501.208.626	Filtereinsatz Filter insert	(1)
2095.002.083	T 7115 S	0501.208.626	Filtereinsatz Filter insert	(1)
2095.002.084	T 7115 S	0501.208.626	Filtereinsatz Filter insert	(1)
2095.002.085	T 7115 S	0501.208.626	Filtereinsatz Filter insert	(1)
2095.002.086	T 7115 S	0501.208.626	Filtereinsatz Filter insert	(1)
2095.002.087	T 7115 S	0501.208.626	Filtereinsatz Filter insert	(1)
2095.002.088	T 7117 S	0501.208.626	Filtereinsatz Filter insert	(1)
2095.002.089	T 7117 S	0501.208.626	Filtereinsatz Filter insert	(1)
2095.002.090	T 7117 S	0501.208.626	Filtereinsatz Filter insert	(1)
2095.002.091	T 7117 S	0501.208.626	Filtereinsatz Filter insert	(1)
2095.002.094	T 7117 S	0501.208.626	Filtereinsatz Filter insert	(1)
2095.002.095	T 7117 S	0501.208.626	Filtereinsatz Filter insert	(1)
2095.002.096	T 7117 S	0501.208.626	Filtereinsatz Filter insert	(1)
2095.002.097	T 7117 S	0501.208.626	Filtereinsatz Filter insert	(1)
2095.002.200	T 7113	0501.316.265	Siebfilter Strainer filter	(4)
2095.002.201	T 7113 S	0501.316.265	Siebfilter Strainer filter	(4)
2095.002.202	T 7113	0501.316.265	Siebfilter Strainer filter	(4)
2095.002.203	T 7113	0501.316.265	Siebfilter Strainer filter	(4)
2095.002.204	T 7113 S	0501.316.265	Siebfilter Strainer filter	(4)
2095.002.205	T 7115	0501.316.265	Siebfilter Strainer filter	(4)
2095.002.206	T 7115	0501.316.265	Siebfilter Strainer filter	(4)
2095.002.207	T 7115	0501.316.265	Siebfilter Strainer filter	(4)
2095.002.208	T 7115	0501.316.265	Siebfilter Strainer filter	(4)
2095.002.209	T 7115	0501.316.265	Siebfilter Strainer filter	(4)
2095.002.210	T 7117	0501.316.265	Siebfilter Strainer filter	(4)
2095.002.211	T 7117	0501.316.265	Siebfilter Strainer filter	(4)
2095.002.212	T 7117 S	0501.316.265	Siebfilter Strainer filter	(4)
2095.002.213	T 7117 S	0501.316.265	Siebfilter Strainer filter	(4)
2095.002.214	T 7117 S	0501.316.265	Siebfilter Strainer filter	(4)
2095.004.013	T 7100	0501.208.626	Filtereinsatz Filter insert	(1)
2095.005.010	T 7113 L	0501.208.626	Filtereinsatz Filter insert	(1)
2095.005.012	T 7113 S	0501.208.626	Filtereinsatz Filter insert	(1)
2095.005.013	T 7113 L	0501.208.626	Filtereinsatz Filter insert	(1)
2095.005.014	T 7113 L	0501.208.626	Filtereinsatz Filter insert	(1)
2095.005.015	T 7113 L	0501.208.626	Filtereinsatz Filter insert	(1)
2095.005.016	T 7113 L	0501.208.626	Filtereinsatz Filter insert	(1)
2095.005.017	T 7113 L	0501.208.626	Filtereinsatz Filter insert	(1)
2095.005.018	T 7113 L	0501.208.626	Filtereinsatz Filter insert	(1)
2095.005.019	T 7113 L	0501.208.626	Filtereinsatz Filter insert	(1)
2095.005.020	T 7115 L	0501.208.626	Filtereinsatz Filter insert	(1)
2095.005.021	T 7115 L	0501.208.626	Filtereinsatz Filter insert	(1)
2095.005.022	T 7115 L	0501.208.626	Filtereinsatz Filter insert	(1)
2095.005.023	T 7115 L	0501.208.626	Filtereinsatz Filter insert	(1)

ÖLFILTER FÜR BAU- UND LANDMASCHINENGETRIEBE

OIL FILTERS FOR CONSTRUCTION AND AGRICULTURAL MACHINERY TRANSMISSIONS



Stücklisten-Nr.:
Parts List No:



Getriebetyp
Transmission type



Artikelnummer
Article number



Produktinformation
Product information



DEUTZ-FAHR			
2095.005.024	T 7115 L	0501.208.626	Filtereinsatz Filter insert (1)
2095.005.025	T 7115 L	0501.208.626	Filtereinsatz Filter insert (1)
2095.005.026	T 7115 L	0501.208.626	Filtereinsatz Filter insert (1)
2095.005.027	T 7115 L	0501.208.626	Filtereinsatz Filter insert (1)
2095.005.028	T 7117 L	0501.208.626	Filtereinsatz Filter insert (1)
2095.005.029	T 7117 L	0501.208.626	Filtereinsatz Filter insert (1)
2095.005.030	T 7117 L	0501.208.626	Filtereinsatz Filter insert (1)
2095.005.031	T 7117 L	0501.208.626	Filtereinsatz Filter insert (1)
2095.005.032	T 7117 L	0501.208.626	Filtereinsatz Filter insert (1)
2095.005.033	T 7117 L	0501.208.626	Filtereinsatz Filter insert (1)
2095.005.034	T 7117 L	0501.208.626	Filtereinsatz Filter insert (1)
2095.005.035	T 7117 L	0501.208.626	Filtereinsatz Filter insert (1)
2095.005.036	T 7113 L	0501.208.626	Filtereinsatz Filter insert (1)
2095.005.037	T 7113 L	0501.208.626	Filtereinsatz Filter insert (1)
2095.005.038	T 7113 L	0501.208.626	Filtereinsatz Filter insert (1)
2095.005.039	T 7113 L	0501.208.626	Filtereinsatz Filter insert (1)
2095.005.040	T 7113 L	0501.208.626	Filtereinsatz Filter insert (1)
2095.005.041	T 7113 L	0501.208.626	Filtereinsatz Filter insert (1)
2095.005.042	T 7113 L	0501.208.626	Filtereinsatz Filter insert (1)
2095.005.043	T 7113 L	0501.208.626	Filtereinsatz Filter insert (1)
2095.005.044	T 7115 L	0501.208.626	Filtereinsatz Filter insert (1)
2095.005.045	T 7115 L	0501.208.626	Filtereinsatz Filter insert (1)
2095.005.046	T 7115 L	0501.208.626	Filtereinsatz Filter insert (1)
2095.005.047	T 7115 L	0501.208.626	Filtereinsatz Filter insert (1)
2095.005.048	T 7115 L	0501.208.626	Filtereinsatz Filter insert (1)
2095.005.049	T 7115 L	0501.208.626	Filtereinsatz Filter insert (1)
2095.005.050	T 7115 L	0501.208.626	Filtereinsatz Filter insert (1)
2095.005.051	T 7115 L	0501.208.626	Filtereinsatz Filter insert (1)
2095.005.052	T 7117 L	0501.208.626	Filtereinsatz Filter insert (1)
2095.005.053	T 7117 L	0501.208.626	Filtereinsatz Filter insert (1)
2095.005.054	T 7117 L	0501.208.626	Filtereinsatz Filter insert (1)
2095.005.055	T 7117 L	0501.208.626	Filtereinsatz Filter insert (1)
2095.005.056	T 7117 L	0501.208.626	Filtereinsatz Filter insert (1)
2095.005.057	T 7117 L	0501.208.626	Filtereinsatz Filter insert (1)
2095.005.058	T 7117 L	0501.208.626	Filtereinsatz Filter insert (1)
2095.005.059	T 7117 L	0501.208.626	Filtereinsatz Filter insert (1)
2095.005.061	T 7117 L	0501.208.626	Filtereinsatz Filter insert (1)
2095.005.062	T 7117 L	0501.208.626	Filtereinsatz Filter insert (1)
2095.005.063	T 7117 L	0501.208.626	Filtereinsatz Filter insert (1)
2095.005.064	T 7117 L	0501.208.626	Filtereinsatz Filter insert (1)
2095.005.065	T 7117 L	0501.208.626	Filtereinsatz Filter insert (1)
2095.005.066	T 7117 L	0501.208.626	Filtereinsatz Filter insert (1)
2095.005.067	T 7113 L	0501.208.626	Filtereinsatz Filter insert (1)
2095.005.068	T 7113 L	0501.208.626	Filtereinsatz Filter insert (1)
2095.005.069	T 7113 L	0501.208.626	Filtereinsatz Filter insert (1)

ÖLFILTER FÜR BAU- UND LANDMASCHINENGETRIEBE

OIL FILTERS FOR CONSTRUCTION AND AGRICULTURAL MACHINERY TRANSMISSIONS



Stücklisten-Nr.:
Parts List No:



Getriebetyp
Transmission type



Artikelnummer
Article number



Produktinformation
Product information



DEUTZ-FAHR			
2095.005.070	T 7113 L	0501.208.626	Filtereinsatz Filter insert (1)
2095.005.071	T 7113 L	0501.208.626	Filtereinsatz Filter insert (1)
2095.005.072	T 7113 L	0501.208.626	Filtereinsatz Filter insert (1)
2095.005.073	T 7113 L	0501.208.626	Filtereinsatz Filter insert (1)
2095.005.074	T 7113 L	0501.208.626	Filtereinsatz Filter insert (1)
2095.005.075	T 7115 L	0501.208.626	Filtereinsatz Filter insert (1)
2095.005.076	T 7115 L	0501.208.626	Filtereinsatz Filter insert (1)
2095.005.077	T 7115 L	0501.208.626	Filtereinsatz Filter insert (1)
2095.005.078	T 7115 L	0501.208.626	Filtereinsatz Filter insert (1)
2095.005.079	T 7115 L	0501.208.626	Filtereinsatz Filter insert (1)
2095.005.080	T 7115 L	0501.208.626	Filtereinsatz Filter insert (1)
2095.005.081	T 7115 L	0501.208.626	Filtereinsatz Filter insert (1)
2095.005.082	T 7115 L	0501.208.626	Filtereinsatz Filter insert (1)
2095.005.083	T 7117 L	0501.208.626	Filtereinsatz Filter insert (1)
2095.005.084	T 7117 L	0501.208.626	Filtereinsatz Filter insert (1)
2095.005.085	T 7117 L	0501.208.626	Filtereinsatz Filter insert (1)
2095.005.086	T 7117 L	0501.208.626	Filtereinsatz Filter insert (1)
2095.005.087	T 7117 L	0501.208.626	Filtereinsatz Filter insert (1)
2095.005.088	T 7117 L	0501.208.626	Filtereinsatz Filter insert (1)
2095.005.091	T 7117 L	0501.208.626	Filtereinsatz Filter insert (1)
2095.005.092	T 7117 L	0501.208.626	Filtereinsatz Filter insert (1)
2095.005.093	T 7117 L	0501.208.626	Filtereinsatz Filter insert (1)
2095.005.094	T 7117 L	0501.208.626	Filtereinsatz Filter insert (1)
2095.005.095	T 7113	0501.316.265	Siebfilter Strainer filter (4)
2095.005.096	T 7113	0501.316.265	Siebfilter Strainer filter (4)
2095.005.097	T 7113	0501.316.265	Siebfilter Strainer filter (4)
2095.005.098	T 7113	0501.316.265	Siebfilter Strainer filter (4)
2095.005.099	T 7113 L	0501.316.265	Siebfilter Strainer filter (4)
2095.005.100	T 7115	0501.316.265	Siebfilter Strainer filter (4)
2095.005.101	T 7115	0501.316.265	Siebfilter Strainer filter (4)
2095.005.102	T 7115	0501.316.265	Siebfilter Strainer filter (4)
2095.005.103	T 7115	0501.316.265	Siebfilter Strainer filter (4)
2095.005.104	T 7115	0501.316.265	Siebfilter Strainer filter (4)
2095.005.105	T 7117	0501.316.265	Siebfilter Strainer filter (4)
2095.005.106	T 7117 L	0501.316.265	Siebfilter Strainer filter (4)
2095.005.107	T 7117	0501.316.265	Siebfilter Strainer filter (4)
2095.005.108	T 7117	0501.316.265	Siebfilter Strainer filter (4)
2095.005.109	T 7117 L	0501.316.265	Siebfilter Strainer filter (4)
2095.005.110	T 7117	0501.316.265	Siebfilter Strainer filter (4)
2095.005.111	T 7117	0501.316.265	Siebfilter Strainer filter (4)
2095.005.112	T 7117	0501.316.265	Siebfilter Strainer filter (4)
2095.005.117	T 7113	0501.316.265	Siebfilter Strainer filter (4)
2095.005.118	T 7113	0501.316.265	Siebfilter Strainer filter (4)
2095.005.119	T 7113	0501.316.265	Siebfilter Strainer filter (4)
2095.005.120	T 7113	0501.316.265	Siebfilter Strainer filter (4)

ÖLFILTER FÜR BAU- UND LANDMASCHINENGETRIEBE

OIL FILTERS FOR CONSTRUCTION AND AGRICULTURAL MACHINERY TRANSMISSIONS



Stücklisten-Nr.:
Parts List No:



Getriebetyp
Transmission type



Artikelnummer
Article number



Produktinformation
Product information



DEUTZ-FAHR				
Stücklisten-Nr.	Getriebetyp	Artikelnummer	Produktinformation	
2095.005.121	T 7113 L	0501.316.265	Siebfilter Strainer filter	(4)
2095.005.122	T 7115	0501.316.265	Siebfilter Strainer filter	(4)
2095.005.123	T 7115	0501.316.265	Siebfilter Strainer filter	(4)
2095.005.124	T 7115	0501.316.265	Siebfilter Strainer filter	(4)
2095.005.125	T 7115	0501.316.265	Siebfilter Strainer filter	(4)
2095.005.126	T 7115 L	0501.316.265	Siebfilter Strainer filter	(4)
2095.005.127	T 7117	0501.316.265	Siebfilter Strainer filter	(4)
2095.005.128	T 7117 L	0501.316.265	Siebfilter Strainer filter	(4)
2095.005.129	T 7117	0501.316.265	Siebfilter Strainer filter	(4)
2095.005.130	T 7117	0501.316.265	Siebfilter Strainer filter	(4)
2095.005.131	T 7117 L	0501.316.265	Siebfilter Strainer filter	(4)
2095.005.132	T 7117	0501.316.265	Siebfilter Strainer filter	(4)
2095.005.133	T 7117	0501.316.265	Siebfilter Strainer filter	(4)
2095.005.134	T 7117	0501.316.265	Siebfilter Strainer filter	(4)
2095.009.005	T 7113	0501.316.265	Siebfilter Strainer filter	(4)
2095.009.006	T 7113	0501.316.265	Siebfilter Strainer filter	(4)
2095.009.007	T 7113	0501.316.265	Siebfilter Strainer filter	(4)
2095.009.010	T 7115	0501.316.265	Siebfilter Strainer filter	(4)
2095.009.011	T 7115	0501.316.265	Siebfilter Strainer filter	(4)
2095.009.012	T 7115	0501.316.265	Siebfilter Strainer filter	(4)
2095.009.013	T 7100 PS	0501.316.265	Siebfilter Strainer filter	(4)
2095.009.015	T 7117	0501.316.265	Siebfilter Strainer filter	(4)
2095.009.016	T 7117	0501.316.265	Siebfilter Strainer filter	(4)
2095.009.017	T 7100 PS	0501.316.265	Siebfilter Strainer filter	(4)
2095.009.018	T 7117	0501.316.265	Siebfilter Strainer filter	(4)
2095.009.019	T 7117	0501.316.265	Siebfilter Strainer filter	(4)
2095.009.020	T 7117	0501.316.265	Siebfilter Strainer filter	(4)
2095.009.021	T 7113	0501.316.265	Siebfilter Strainer filter	(4)
2095.009.022	T 7113	0501.316.265	Siebfilter Strainer filter	(4)
2095.009.023	T 7113	0501.316.265	Siebfilter Strainer filter	(4)
2095.009.024	T 7115	0501.316.265	Siebfilter Strainer filter	(4)
2095.009.025	T 7115	0501.316.265	Siebfilter Strainer filter	(4)
2095.009.026	T 7115	0501.316.265	Siebfilter Strainer filter	(4)
2095.009.027	T 7117	0501.316.265	Siebfilter Strainer filter	(4)
2095.009.028	T 7117	0501.316.265	Siebfilter Strainer filter	(4)
2095.009.029	T 7117	0501.316.265	Siebfilter Strainer filter	(4)
2095.009.030	T 7117	0501.316.265	Siebfilter Strainer filter	(4)
2095.009.031	T 7117	0501.316.265	Siebfilter Strainer filter	(4)
2095.009.032	T 7117	0501.316.265	Siebfilter Strainer filter	(4)
2095.009.034	T 7113	0501.316.265	Siebfilter Strainer filter	(4)
2095.009.035	T 7113	0501.316.265	Siebfilter Strainer filter	(4)
2095.009.036	T 7113 L	0501.316.265	Siebfilter Strainer filter	(4)
2095.009.037	T 7115	0501.316.265	Siebfilter Strainer filter	(4)
2095.009.038	T 7100 PS	0501.316.265	Siebfilter Strainer filter	(4)
2095.009.039	T 7115	0501.316.265	Siebfilter Strainer filter	(4)

ÖLFILTER FÜR BAU- UND LANDMASCHINENGETRIEBE

OIL FILTERS FOR CONSTRUCTION AND AGRICULTURAL MACHINERY TRANSMISSIONS



Stücklisten-Nr.:
Parts List No:



Getriebetyp
Transmission type



Artikelnummer
Article number



Produktinformation
Product information



DEUTZ-FAHR				
Stücklisten-Nr.:	Getriebetyp	Artikelnummer	Produktinformation	
Parts List No:	Transmission type	Article number	Product information	
2095.009.040	T 7100 PS	0501.316.265	Siebfilter Strainer filter	(4)
2095.009.041	T 7117	0501.316.265	Siebfilter Strainer filter	(4)
2095.009.042	T 7117	0501.316.265	Siebfilter Strainer filter	(4)
2095.009.043	T 7100 PS	0501.316.265	Siebfilter Strainer filter	(4)
2095.009.044	T 7117	0501.316.265	Siebfilter Strainer filter	(4)
2095.009.045	T 7100 PS	0501.316.265	Siebfilter Strainer filter	(4)
2095.011.001	T 7140	0501.331.979	Siebfilter Strainer filter	(4)
2095.011.001	T 7140	0750.131.060	Druckfilter Pressure filter	(2)
2095.011.001	T 7140 L	0501.331.979	Siebfilter Strainer filter	(4)
2095.011.001	T 7140 L	0750.131.060	Druckfilter Pressure filter	(2)
2095.011.002	T 7140	0501.331.979	Siebfilter Strainer filter	(4)
2095.011.002	T 7140	0750.131.060	Druckfilter Pressure filter	(2)
2095.011.002	T 7140 L	0501.331.979	Siebfilter Strainer filter	(4)
2095.011.002	T 7140 L	0750.131.060	Druckfilter Pressure filter	(2)
2095.011.003	T 7140	0501.331.979	Siebfilter Strainer filter	(4)
2095.011.003	T 7140	0750.131.060	Druckfilter Pressure filter	(2)
2095.011.003	T 7140 L	0501.331.979	Siebfilter Strainer filter	(4)
2095.011.003	T 7140 L	0750.131.060	Druckfilter Pressure filter	(2)
2095.011.012	T 7140	0501.331.979	Siebfilter Strainer filter	(4)
2095.011.012	T 7140	0750.131.060	Druckfilter Pressure filter	(2)
2095.011.012	T 7140 L	0501.331.979	Siebfilter Strainer filter	(4)
2095.011.012	T 7140 L	0750.131.060	Druckfilter Pressure filter	(2)
2095.011.013	T 7140	0501.331.979	Siebfilter Strainer filter	(4)
2095.011.013	T 7140	0750.131.060	Druckfilter Pressure filter	(2)
2095.011.013	T 7140 L	0501.331.979	Siebfilter Strainer filter	(4)
2095.011.013	T 7140 L	0750.131.060	Druckfilter Pressure filter	(2)
2095.011.014	T 7140	0501.331.979	Siebfilter Strainer filter	(4)
2095.011.014	T 7140	0750.131.060	Druckfilter Pressure filter	(2)
2095.011.014	T 7140 L	0501.331.979	Siebfilter Strainer filter	(4)
2095.011.014	T 7140 L	0750.131.060	Druckfilter Pressure filter	(2)
2096.041.001	TMG 45	0501.215.107	Siebfilter Strainer filter	(4)
2096.041.001	TMG 45	0501.216.832	Druckfiltereinsatz Pressure filter insert	(6)
2096.041.001	TMG 45	0501.217.077	Druckfiltereinsatz Pressure filter insert	(6)
2096.041.001	TMG 45	0750.131.065	Druckfilter-Kit Pressure filter kit	(7)
2097.002.006	S-MATIC 180 T	0501.325.379	Druckfiltereinsatz Pressure filter insert	(6)
2097.002.006	S-MATIC 180 T	5840.302.230	Filtereinsatz Filter insert	(1)
2097.002.006	S-MATIC 180 T	5840.302.231	Filtereinsatz Filter insert	(1)
2097.004.001	S-MATIC 180 T	0501.217.653	Druckfilter-Kit Pressure filter kit	(7)
2097.004.001	S-MATIC 180 T	0501.325.379	Druckfiltereinsatz Pressure filter insert	(6)
2097.004.001	S-MATIC 180 T	5840.302.230	Filtereinsatz Filter insert	(1)
2097.004.001	S-MATIC 180 T	5840.302.231	Filtereinsatz Filter insert	(1)
2097.004.008	S-MATIC 180 T	0501.220.384	Druckfilter-Kit Pressure filter kit	(7)
2097.004.008	S-MATIC 180 T	0501.330.438	Druckfiltereinsatz Pressure filter insert	(6)
2097.004.008	S-MATIC 180 T	5840.302.230	Filtereinsatz Filter insert	(1)
2097.004.008	S-MATIC 180 T	5840.302.231	Filtereinsatz Filter insert	(1)

ÖLFILTER FÜR BAU- UND LANDMASCHINENGETRIEBE

OIL FILTERS FOR CONSTRUCTION AND AGRICULTURAL MACHINERY TRANSMISSIONS



Stücklisten-Nr.:
Parts List No:



Getriebetyp
Transmission type



Artikelnummer
Article number



Produktinformation
Product information



DEUTZ-FAHR				
2097.004.009	S-MATIC 180 T	5840.302.230	Filtereinsatz Filter insert	(1)
2097.004.009	S-MATIC 180 T	5840.302.231	Filtereinsatz Filter insert	(1)
2097.004.010	S-MATIC 180 T	5840.302.230	Filtereinsatz Filter insert	(1)
2097.004.010	S-MATIC 180 T	5840.302.231	Filtereinsatz Filter insert	(1)
2097.004.012	S-MATIC 240 T	0501.220.384	Druckfilter-Kit Pressure filter kit	(7)
2097.004.012	S-MATIC 240 T	0501.325.379	Druckfiltereinsatz Pressure filter insert	(6)
2097.004.012	S-MATIC 240 T	0501.330.438	Druckfiltereinsatz Pressure filter insert	(6)
2097.004.012	S-MATIC 240 T	5840.302.230	Filtereinsatz Filter insert	(1)
2097.004.012	S-MATIC 240 T	5840.302.231	Filtereinsatz Filter insert	(1)
2097.004.013	S-MATIC 240 T	0501.220.384	Druckfilter-Kit Pressure filter kit	(7)
2097.004.013	S-MATIC 240 T	0501.325.379	Druckfiltereinsatz Pressure filter insert	(6)
2097.004.013	S-MATIC 240 T	0501.330.438	Druckfiltereinsatz Pressure filter insert	(6)
2097.004.013	S-MATIC 240 T	5840.302.230	Filtereinsatz Filter insert	(1)
2097.004.013	S-MATIC 240 T	5840.302.231	Filtereinsatz Filter insert	(1)
2097.004.014	S-MATIC 240 T	0501.325.379	Druckfiltereinsatz Pressure filter insert	(6)
2097.004.014	S-MATIC 240 T	0501.330.438	Druckfiltereinsatz Pressure filter insert	(6)
2097.004.014	S-MATIC 240 T	5840.302.230	Filtereinsatz Filter insert	(1)
2097.004.014	S-MATIC 240 T	5840.302.231	Filtereinsatz Filter insert	(1)
2097.004.015	S-MATIC 180 T	0501.220.384	Druckfilter-Kit Pressure filter kit	(7)
2097.004.015	S-MATIC 180 T	0501.330.438	Druckfiltereinsatz Pressure filter insert	(6)
2097.004.015	S-MATIC 180 T	5840.302.230	Filtereinsatz Filter insert	(1)
2097.004.015	S-MATIC 180 T	5840.302.231	Filtereinsatz Filter insert	(1)
2097.004.016	S-MATIC 180 T	0501.220.384	Druckfilter-Kit Pressure filter kit	(7)
2097.004.016	S-MATIC 180 T	0501.330.438	Druckfiltereinsatz Pressure filter insert	(6)
2097.004.016	S-MATIC 180 T	5840.302.230	Filtereinsatz Filter insert	(1)
2097.004.016	S-MATIC 180 T	5840.302.231	Filtereinsatz Filter insert	(1)
2097.051.004	S-MATIC 180	0501.217.653	Druckfilter-Kit Pressure filter kit	(7)
2097.051.004	S-MATIC 180	0501.325.379	Druckfiltereinsatz Pressure filter insert	(6)
2097.051.004	S-MATIC 180	5840.302.230	Filtereinsatz Filter insert	(1)
2097.051.004	S-MATIC 180 C	0501.217.653	Druckfilter-Kit Pressure filter kit	(7)
2097.051.004	S-MATIC 180 C	0501.325.379	Druckfiltereinsatz Pressure filter insert	(6)
2097.051.004	S-MATIC 180 C	5840.302.230	Filtereinsatz Filter insert	(1)
2099.041.001	TMT 32	0501.215.107	Siebfilter Strainer filter	(4)
2099.041.001	TMT 32	0501.216.832	Druckfiltereinsatz Pressure filter insert	(6)
2099.041.001	TMT 32	0501.217.077	Druckfiltereinsatz Pressure filter insert	(6)
2099.041.001	TMT 32	0750.131.065	Druckfilter-Kit Pressure filter kit	(7)
DONGFENG				
4108.012.016	P 3200	0750.131.031	Druckfilter Pressure filter	(2)
4108.012.048	P 3200	0750.131.031	Druckfilter Pressure filter	(2)
4108.012.078	P 3200	0750.131.031	Druckfilter Pressure filter	(2)
4108.012.079	P 3200	0750.131.031	Druckfilter Pressure filter	(2)
4656.073.034	3 WG 171	0501.333.764	Druckfilter Pressure filter	(2)
4657.063.014	3 WG 211	0501.333.764	Druckfilter Pressure filter	(2)

ÖLFILTER FÜR BAU- UND LANDMASCHINENGETRIEBE

OIL FILTERS FOR CONSTRUCTION AND AGRICULTURAL MACHINERY TRANSMISSIONS



Stücklisten-Nr.:
Parts List No:



Getriebetyp
Transmission type



Artikelnummer
Article number



Produktinformation
Product information



DOPPSTADT				
2093.088.001	T 7228 L	0501.214.047	Saugfilter-Kit Suction filter kit	(8)
2093.088.001	T 7228 L	0501.321.325	Saugfiltereinsatz Suction filter insert	(9)
2093.088.021	T 7228 L	0501.214.047	Saugfilter-Kit Suction filter kit	(8)
2093.088.021	T 7228 L	0501.321.325	Saugfiltereinsatz Suction filter insert	(9)
2093.098.001	T 7229 L	0501.214.047	Saugfilter-Kit Suction filter kit	(8)
2093.098.001	T 7229 L	0501.321.325	Saugfiltereinsatz Suction filter insert	(9)
2094.001.028	T 7336	0501.214.047	Saugfilter-Kit Suction filter kit	(8)
2094.001.028	T 7336	0501.321.325	Saugfiltereinsatz Suction filter insert	(9)
2095.054.019	T 7100 L	0501.208.626	Filtereinsatz Filter insert	(1)

EATON				
4620.001.104	4 PW 45	0501.200.048	Filtereinsatz Filter insert	(1)
4627.001.033	4 PW 18	0501.200.048	Filtereinsatz Filter insert	(1)
4627.001.034	4 PW 18	0501.200.048	Filtereinsatz Filter insert	(1)

EICHER				
0899.001.133	T 3319	2052.236.074	Filtereinsatz Filter insert	(1)
2068.016.043	T 3319	2052.236.074	Filtereinsatz Filter insert	(1)
2068.016.044	T 3319	2052.236.074	Filtereinsatz Filter insert	(1)
2068.016.053	T 3319	2052.236.074	Filtereinsatz Filter insert	(1)
2068.016.054	T 3319	2052.236.074	Filtereinsatz Filter insert	(1)
2068.016.063	T 3319	2052.236.074	Filtereinsatz Filter insert	(1)
2068.016.064	T 3319	2052.236.074	Filtereinsatz Filter insert	(1)
2068.016.065	T 3319	2052.236.074	Filtereinsatz Filter insert	(1)
2068.016.066	T 3319	2052.236.074	Filtereinsatz Filter insert	(1)
2068.016.068	T 3319	2052.236.074	Filtereinsatz Filter insert	(1)
2068.041.024	T 3450	2052.236.074	Filtereinsatz Filter insert	(1)
2068.041.025	T 3450	2052.236.074	Filtereinsatz Filter insert	(1)
2068.041.039	T 3450	2052.236.074	Filtereinsatz Filter insert	(1)
2068.041.040	T 3450	2052.236.074	Filtereinsatz Filter insert	(1)
2068.041.044	T 3450	2052.236.074	Filtereinsatz Filter insert	(1)
2068.041.045	T 3450	2052.236.074	Filtereinsatz Filter insert	(1)
2068.041.047	T 3450	2052.236.074	Filtereinsatz Filter insert	(1)
2068.041.049	T 3450	2052.236.074	Filtereinsatz Filter insert	(1)
2068.050.006	T 3345	2052.236.074	Filtereinsatz Filter insert	(1)
2068.051.014	T 3345	2052.236.074	Filtereinsatz Filter insert	(1)
2068.070.011	T 3345	2052.236.074	Filtereinsatz Filter insert	(1)
2068.070.021	T 3345	2052.236.074	Filtereinsatz Filter insert	(1)
2068.070.022	T 3345	2052.236.074	Filtereinsatz Filter insert	(1)
2068.070.024	T 3345	2052.236.074	Filtereinsatz Filter insert	(1)
2068.070.026	T 3345	2052.236.074	Filtereinsatz Filter insert	(1)
2068.075.007	T 3445	2052.236.074	Filtereinsatz Filter insert	(1)
2068.075.010	T 3445	2052.236.074	Filtereinsatz Filter insert	(1)
2068.075.011	T 3445	2052.236.074	Filtereinsatz Filter insert	(1)
2068.075.014	T 3445	2052.236.074	Filtereinsatz Filter insert	(1)

ÖLFILTER FÜR BAU- UND LANDMASCHINENGETRIEBE

OIL FILTERS FOR CONSTRUCTION AND AGRICULTURAL MACHINERY TRANSMISSIONS



Stücklisten-Nr.:
Parts List No:



Getriebetyp
Transmission type



Artikelnummer
Article number



Produktinformation
Product information



EICHER				
2068.075.015	T 3445	2052.236.074	Filtereinsatz Filter insert	(1)
2068.079.003	T 3450	2052.236.074	Filtereinsatz Filter insert	(1)
2068.079.004	T 3450	2052.236.074	Filtereinsatz Filter insert	(1)
2068.079.005	T 3450	2052.236.074	Filtereinsatz Filter insert	(1)
2068.079.007	T 3450	2052.236.074	Filtereinsatz Filter insert	(1)
2071.041.020	T 3550	2052.236.074	Filtereinsatz Filter insert	(1)

FAUN				
4623.000.047	3 PW 45 H	0501.200.048	Filtereinsatz Filter insert	(1)
4623.000.053	3 PW 45 H	0501.200.048	Filtereinsatz Filter insert	(1)
4623.000.057	3 PW 45 H	0501.200.048	Filtereinsatz Filter insert	(1)
4623.000.059	3 PW 45 H	0501.200.048	Filtereinsatz Filter insert	(1)
4623.000.060	3 PW 45 H	0501.200.048	Filtereinsatz Filter insert	(1)
4623.000.061	3 PW 45 H	0501.200.048	Filtereinsatz Filter insert	(1)
4623.000.077	3 PW 45 H	0501.200.048	Filtereinsatz Filter insert	(1)
4623.000.087	3 PW 45	0501.200.048	Filtereinsatz Filter insert	(1)
4623.002.007	3 PW 45 H	0501.200.048	Filtereinsatz Filter insert	(1)
4623.002.010	3 PW 45 H	0501.200.048	Filtereinsatz Filter insert	(1)
4623.002.011	3 PW 45 H	0501.200.048	Filtereinsatz Filter insert	(1)
4623.002.015	3 PW 45 H	0501.200.048	Filtereinsatz Filter insert	(1)
4623.002.017	3 PW 45 H	0501.200.048	Filtereinsatz Filter insert	(1)
4642.004.071	4 WG 120	0750.131.056	Druckfilter Pressure filter	(2)
4642.004.072	4 WG 120	0750.131.056	Druckfilter Pressure filter	(2)
4644.004.091	4 WG 180(555)	0750.131.053	Druckfilter Pressure filter	(2)
4644.005.010	5 WG 180	0750.131.053	Druckfilter Pressure filter	(2)
4644.006.075	6 WG 180	0750.131.053	Druckfilter Pressure filter	(2)
4644.006.085	6 WG 180	0750.131.053	Druckfilter Pressure filter	(2)
4644.006.099	6 WG 180	0750.131.053	Druckfilter Pressure filter	(2)
4644.006.104	6 WG 180	0750.131.053	Druckfilter Pressure filter	(2)
4644.006.132	6 WG 180(555)	0750.131.053	Druckfilter Pressure filter	(2)
4644.006.159	6 WG 180	0750.131.053	Druckfilter Pressure filter	(2)
4644.006.207	6 WG 180(555/3)	0750.131.053	Druckfilter Pressure filter	(2)
4644.006.220	6 WG 180(555/3)	0750.131.053	Druckfilter Pressure filter	(2)
4644.026.017	6 WG 200(555)	0750.131.053	Druckfilter Pressure filter	(2)
4644.026.026	6 WG 200(555)	0750.131.053	Druckfilter Pressure filter	(2)
4644.026.050	6 WG 200(555/3)	0750.131.053	Druckfilter Pressure filter	(2)
4644.026.051	6 WG 200(555/3)	0750.131.053	Druckfilter Pressure filter	(2)
4644.026.052	6 WG 200(555/3)	0750.131.053	Druckfilter Pressure filter	(2)
4644.026.053	6 WG 200(555/3)	0750.131.053	Druckfilter Pressure filter	(2)
4644.026.091	6 WG 200(555/4)	0750.131.053	Druckfilter Pressure filter	(2)
4644.026.096	6 WG 200	0750.131.053	Druckfilter Pressure filter	(2)
4644.026.167	6 WG 200(555/4)	0750.131.053	Druckfilter Pressure filter	(2)
4644.026.178	6 WG 200	0750.131.053	Druckfilter Pressure filter	(2)
4644.026.203	6 WG 200(555/3)	0750.131.053	Druckfilter Pressure filter	(2)
4644.026.209	6 WG 200(555)	0750.131.053	Druckfilter Pressure filter	(2)

ÖLFILTER FÜR BAU- UND LANDMASCHINENGETRIEBE

OIL FILTERS FOR CONSTRUCTION AND AGRICULTURAL MACHINERY TRANSMISSIONS



Stücklisten-Nr.:
Parts List No:



Getriebetyp
Transmission type



Artikelnummer
Article number



Produktinformation
Product information



FAUN				
4644.026.210	6 WG 200(555)	0750.131.053	Druckfilter Pressure filter	(2)
4644.035.202	5 WG 201	0750.131.053	Druckfilter Pressure filter	(2)
4646.006.023	6 WG 250	0501.208.244	Filttereinsatz Filter insert	(1)
4646.006.029	6 WG 250	0501.208.244	Filttereinsatz Filter insert	(1)
4646.006.036	6 WG 250	0501.208.244	Filttereinsatz Filter insert	(1)
4646.036.004	6 WG 251	0501.214.082	Saugfilter Suction filter	(3)
4646.036.004	6 WG 251	0750.131.063	Druckfilter Pressure filter	(2)
4646.036.011	6 WG 251	0501.214.082	Saugfilter Suction filter	(3)
4646.066.047	6 WG 260	0501.214.082	Saugfilter Suction filter	(3)
4646.066.047	6 WG 260	0501.333.764	Druckfilter Pressure filter	(2)
4657.056.050	6 WG 210	0501.333.764	Druckfilter Pressure filter	(2)
4657.056.107	6 WG 210	0501.333.764	Druckfilter Pressure filter	(2)

FENDT				
0899.000.933	T 3450	2052.236.074	Filttereinsatz Filter insert	(1)
0899.001.953	T 3445	2052.236.074	Filttereinsatz Filter insert	(1)
0899.002.785	T 3550	0501.203.134	Filttereinsatz Filter insert	(1)
2062.006.090	T 3301	2052.236.074	Filttereinsatz Filter insert	(1)
2067.010.004	T 3250	2052.236.074	Filttereinsatz Filter insert	(1)
2068.006.143	T 3312	2052.236.074	Filttereinsatz Filter insert	(1)
2068.006.152	T 3312	2052.236.074	Filttereinsatz Filter insert	(1)
2068.036.088	T 3404	2052.236.074	Filttereinsatz Filter insert	(1)
2068.041.026	T 3450	2052.236.074	Filttereinsatz Filter insert	(1)
2068.041.027	T 3450	2052.236.074	Filttereinsatz Filter insert	(1)
2068.041.041	T 3450	2052.236.074	Filttereinsatz Filter insert	(1)
2068.041.042	T 3450	2052.236.074	Filttereinsatz Filter insert	(1)
2068.041.052	T 3450	2052.236.074	Filttereinsatz Filter insert	(1)
2068.044.003	T 3450	0501.203.134	Filttereinsatz Filter insert	(1)
2068.044.004	T 3450	0501.203.134	Filttereinsatz Filter insert	(1)
2068.044.005	T 3450	0501.203.134	Filttereinsatz Filter insert	(1)
2068.045.001	T 3445	2052.236.074	Filttereinsatz Filter insert	(1)
2068.045.005	T 3445	2052.236.074	Filttereinsatz Filter insert	(1)
2068.045.030	T 3445	2052.236.074	Filttereinsatz Filter insert	(1)
2068.045.031	T 3445	2052.236.074	Filttereinsatz Filter insert	(1)
2068.045.048	T 3445	2052.236.074	Filttereinsatz Filter insert	(1)
2068.045.053	T 3445	2052.236.074	Filttereinsatz Filter insert	(1)
2068.045.058	T 3445	2052.236.074	Filttereinsatz Filter insert	(1)
2068.045.059	T 3445	2052.236.074	Filttereinsatz Filter insert	(1)
2068.050.011	T 3345	2052.236.074	Filttereinsatz Filter insert	(1)
2068.051.012	T 3345	2052.236.074	Filttereinsatz Filter insert	(1)
2068.051.013	T 3345	2052.236.074	Filttereinsatz Filter insert	(1)
2068.051.016	T 3345	2052.236.074	Filttereinsatz Filter insert	(1)
2068.051.019	T 3345	2052.236.074	Filttereinsatz Filter insert	(1)
2068.051.020	T 3345	2052.236.074	Filttereinsatz Filter insert	(1)
2068.051.022	T 3345	2052.236.074	Filttereinsatz Filter insert	(1)

ÖLFILTER FÜR BAU- UND LANDMASCHINENGETRIEBE

OIL FILTERS FOR CONSTRUCTION AND AGRICULTURAL MACHINERY TRANSMISSIONS



Stücklisten-Nr.:
Parts List No:



Getriebetyp
Transmission type



Artikelnummer
Article number



Produktinformation
Product information



FENDT				
Stücklisten-Nr.	Getriebetyp	Artikelnummer	Produktinformation	
2068.051.023	T 3345	2052.236.074	Filtereinsatz Filter insert	(1)
2068.051.024	T 3345	2052.236.074	Filtereinsatz Filter insert	(1)
2068.051.025	T 3345	2052.236.074	Filtereinsatz Filter insert	(1)
2068.051.026	T 3345	2052.236.074	Filtereinsatz Filter insert	(1)
2068.051.027	T 3345	2052.236.074	Filtereinsatz Filter insert	(1)
2068.051.028	T 3345	2052.236.074	Filtereinsatz Filter insert	(1)
2068.051.029	T 3345	2052.236.074	Filtereinsatz Filter insert	(1)
2068.051.031	T 3345	2052.236.074	Filtereinsatz Filter insert	(1)
2068.051.032	T 3345	2052.236.074	Filtereinsatz Filter insert	(1)
2068.051.035	T 3345	2052.236.074	Filtereinsatz Filter insert	(1)
2068.051.036	T 3345	2052.236.074	Filtereinsatz Filter insert	(1)
2068.051.037	T 3345	2052.236.074	Filtereinsatz Filter insert	(1)
2068.051.038	T 3345	0501.203.134	Filtereinsatz Filter insert	(1)
2068.051.039	T 3345	0501.203.134	Filtereinsatz Filter insert	(1)
2068.051.040	T 3345	2052.236.074	Filtereinsatz Filter insert	(1)
2068.051.043	T 3345	0501.203.134	Filtereinsatz Filter insert	(1)
2068.051.044	T 3345	0501.203.134	Filtereinsatz Filter insert	(1)
2068.051.045	T 3345	0501.203.134	Filtereinsatz Filter insert	(1)
2068.051.051	T 3345	0501.203.134	Filtereinsatz Filter insert	(1)
2068.055.001	T 3340	2052.236.074	Filtereinsatz Filter insert	(1)
2068.055.002	T 3340	2052.236.074	Filtereinsatz Filter insert	(1)
2068.055.003	T 3340	2052.236.074	Filtereinsatz Filter insert	(1)
2068.055.004	T 3340	2052.236.074	Filtereinsatz Filter insert	(1)
2068.055.005	T 3340	2052.236.074	Filtereinsatz Filter insert	(1)
2068.055.006	T 3340	2052.236.074	Filtereinsatz Filter insert	(1)
2068.055.007	T 3340	2052.236.074	Filtereinsatz Filter insert	(1)
2068.060.001	T 3340	2052.236.074	Filtereinsatz Filter insert	(1)
2068.065.001	T 3345	2052.236.074	Filtereinsatz Filter insert	(1)
2068.065.003	T 3345	2052.236.074	Filtereinsatz Filter insert	(1)
2068.070.001	T 3345	2052.236.074	Filtereinsatz Filter insert	(1)
2068.070.005	T 3345	2052.236.074	Filtereinsatz Filter insert	(1)
2068.070.006	T 3345	2052.236.074	Filtereinsatz Filter insert	(1)
2068.070.007	T 3345	2052.236.074	Filtereinsatz Filter insert	(1)
2068.070.009	T 3345	0501.203.134	Filtereinsatz Filter insert	(1)
2068.070.012	T 3345	0501.203.134	Filtereinsatz Filter insert	(1)
2068.070.016	T 3345	0501.203.134	Filtereinsatz Filter insert	(1)
2068.070.017	T 3345	0501.203.134	Filtereinsatz Filter insert	(1)
2068.070.018	T 3345	0501.203.134	Filtereinsatz Filter insert	(1)
2068.070.019	T 3345	0501.203.134	Filtereinsatz Filter insert	(1)
2068.070.020	T 3345	0501.203.134	Filtereinsatz Filter insert	(1)
2068.075.001	T 3445	2052.236.074	Filtereinsatz Filter insert	(1)
2068.075.003	T 3445	2052.236.074	Filtereinsatz Filter insert	(1)
2068.075.006	T 3445	2052.236.074	Filtereinsatz Filter insert	(1)
2068.078.001	T 3450	0501.203.134	Filtereinsatz Filter insert	(1)
2068.078.002	T 3450	0501.203.134	Filtereinsatz Filter insert	(1)

ÖLFILTER FÜR BAU- UND LANDMASCHINENGETRIEBE

OIL FILTERS FOR CONSTRUCTION AND AGRICULTURAL MACHINERY TRANSMISSIONS



Stücklisten-Nr.:
Parts List No:



Getriebetyp
Transmission type



Artikelnummer
Article number



Produktinformation
Product information



FENDT				
Stücklisten-Nr.	Getriebetyp	Artikelnummer	Produktinformation	
2068.078.007	T 3450	0501.203.134	Filttereinsatz Filter insert	(1)
2068.078.008	T 3450	0501.203.134	Filttereinsatz Filter insert	(1)
2068.078.009	T 3450	0501.203.134	Filttereinsatz Filter insert	(1)
2068.078.010	T 3450	0501.203.134	Filttereinsatz Filter insert	(1)
2068.078.011	T 3450	0501.203.134	Filttereinsatz Filter insert	(1)
2068.080.007	T 3450	0501.203.134	Filttereinsatz Filter insert	(1)
2071.040.001	T 3550	2052.236.074	Filttereinsatz Filter insert	(1)
2071.040.005	T 3550	2052.236.074	Filttereinsatz Filter insert	(1)
2071.041.001	T 3550	2052.236.074	Filttereinsatz Filter insert	(1)
2071.041.005	T 3550	2052.236.074	Filttereinsatz Filter insert	(1)
2071.041.009	T 3550	2052.236.074	Filttereinsatz Filter insert	(1)
2071.041.013	T 3550	2052.236.074	Filttereinsatz Filter insert	(1)
2071.041.014	T 3550	2052.236.074	Filttereinsatz Filter insert	(1)
2071.041.015	T 3550	2052.236.074	Filttereinsatz Filter insert	(1)
2071.041.016	T 3550	2052.236.074	Filttereinsatz Filter insert	(1)
2071.041.017	T 3550	2052.236.074	Filttereinsatz Filter insert	(1)
2071.041.018	T 3550	2052.236.074	Filttereinsatz Filter insert	(1)
2071.041.019	T 3550	2052.236.074	Filttereinsatz Filter insert	(1)
2071.041.023	T 3550	0501.203.134	Filttereinsatz Filter insert	(1)
2071.041.024	T 3550	0501.203.134	Filttereinsatz Filter insert	(1)
2071.041.025	T 3550	0501.203.134	Filttereinsatz Filter insert	(1)
2071.041.026	T 3550	0501.203.134	Filttereinsatz Filter insert	(1)
2071.041.029	T 3550	2052.236.074	Filttereinsatz Filter insert	(1)
2071.041.030	T 3550	2052.236.074	Filttereinsatz Filter insert	(1)
2071.041.031	T 3550	2052.236.074	Filttereinsatz Filter insert	(1)
2071.041.032	T 3550	2052.236.074	Filttereinsatz Filter insert	(1)
2071.041.033	T 3550	0501.203.134	Filttereinsatz Filter insert	(1)
2071.041.034	T 3550	0501.203.134	Filttereinsatz Filter insert	(1)
2071.041.035	T 3550	0501.203.134	Filttereinsatz Filter insert	(1)
2071.041.036	T 3550	0501.203.134	Filttereinsatz Filter insert	(1)
2071.041.039	T 3550	2052.236.074	Filttereinsatz Filter insert	(1)
2071.041.040	T 3550	2052.236.074	Filttereinsatz Filter insert	(1)
2071.041.041	T 3550	2052.236.074	Filttereinsatz Filter insert	(1)
2071.041.042	T 3550	2052.236.074	Filttereinsatz Filter insert	(1)
2071.041.043	T 3550	0501.203.134	Filttereinsatz Filter insert	(1)
2071.041.044	T 3550	0501.203.134	Filttereinsatz Filter insert	(1)
2071.041.045	T 3550	0501.203.134	Filttereinsatz Filter insert	(1)
2071.041.046	T 3550	0501.203.134	Filttereinsatz Filter insert	(1)
2071.041.048	T 3550	2052.236.074	Filttereinsatz Filter insert	(1)
2071.041.050	T 3550	2052.236.074	Filttereinsatz Filter insert	(1)
2071.041.051	T 3550	2052.236.074	Filttereinsatz Filter insert	(1)
2071.041.052	T 3550	0501.203.134	Filttereinsatz Filter insert	(1)
2071.041.053	T 3550	0501.203.134	Filttereinsatz Filter insert	(1)
2071.041.059	T 3550	2052.236.074	Filttereinsatz Filter insert	(1)
2071.041.060	T 3550	2052.236.074	Filttereinsatz Filter insert	(1)

ÖLFILTER FÜR BAU- UND LANDMASCHINENGETRIEBE

OIL FILTERS FOR CONSTRUCTION AND AGRICULTURAL MACHINERY TRANSMISSIONS



Stücklisten-Nr.:
Parts List No:



Getriebetyp
Transmission type



Artikelnummer
Article number



Produktinformation
Product information



FENDT				
Stücklisten-Nr.	Getriebetyp	Artikelnummer	Produktinformation	
2071.041.061	T 3550	0501.203.134	Filtereinsatz Filter insert	(1)
2071.041.062	T 3550	2052.236.074	Filtereinsatz Filter insert	(1)
2071.041.063	T 3550	0501.203.134	Filtereinsatz Filter insert	(1)
2071.041.064	T 3550	2052.236.074	Filtereinsatz Filter insert	(1)
2071.041.065	T 3550	0501.203.134	Filtereinsatz Filter insert	(1)
2071.041.066	T 3550	0501.203.134	Filtereinsatz Filter insert	(1)
2071.041.067	T 3550	0501.203.134	Filtereinsatz Filter insert	(1)
2071.041.069	T 3550	0501.203.134	Filtereinsatz Filter insert	(1)
2071.041.070	T 3550	0501.203.134	Filtereinsatz Filter insert	(1)
2071.041.074	T 3550	0501.203.134	Filtereinsatz Filter insert	(1)
2071.060.001	T 3550	2052.236.074	Filtereinsatz Filter insert	(1)
2071.060.002	T 3550	2052.236.074	Filtereinsatz Filter insert	(1)
2071.060.009	T 3550	2052.236.074	Filtereinsatz Filter insert	(1)
2071.060.010	T 3550	2052.236.074	Filtereinsatz Filter insert	(1)
2071.060.012	T 3550	2052.236.074	Filtereinsatz Filter insert	(1)
2071.060.013	T 3550	0501.203.134	Filtereinsatz Filter insert	(1)
2071.060.014	T 3550	0501.203.134	Filtereinsatz Filter insert	(1)
2071.060.015	T 3550	0501.203.134	Filtereinsatz Filter insert	(1)
2071.060.017	T 3550	0501.203.134	Filtereinsatz Filter insert	(1)
2071.060.018	T 3550	0501.203.134	Filtereinsatz Filter insert	(1)
2071.060.019	T 3550	0501.203.134	Filtereinsatz Filter insert	(1)
2071.060.020	T 3550	0501.203.134	Filtereinsatz Filter insert	(1)
2071.060.022	T 3550	0501.203.134	Filtereinsatz Filter insert	(1)
2071.060.025	T 3550	0501.203.134	Filtereinsatz Filter insert	(1)
2071.060.026	T 3550	0501.203.134	Filtereinsatz Filter insert	(1)
2071.060.027	T 3550	0501.203.134	Filtereinsatz Filter insert	(1)
2071.060.028	T 3550	0501.203.134	Filtereinsatz Filter insert	(1)
2071.060.029	T 3550	0501.203.134	Filtereinsatz Filter insert	(1)
2071.060.030	T 3550	0501.203.134	Filtereinsatz Filter insert	(1)
2071.060.031	T 3550	0501.203.134	Filtereinsatz Filter insert	(1)
2071.060.032	T 3550	0501.203.134	Filtereinsatz Filter insert	(1)
2071.060.034	T 3550	0501.203.134	Filtereinsatz Filter insert	(1)
2071.060.035	T 3550	0501.203.134	Filtereinsatz Filter insert	(1)
2071.070.001	T 3560	0501.203.134	Filtereinsatz Filter insert	(1)
2074.011.001	T 6635	0501.205.455	Belüftungsfilter Breather filter	(5)
2074.042.001	T 6636	0501.205.455	Belüftungsfilter Breather filter	(5)
2074.042.005	T 6636	0501.205.455	Belüftungsfilter Breather filter	(5)
2074.042.006	T 6636	0501.205.455	Belüftungsfilter Breather filter	(5)
2074.042.014	T 6636	0501.205.455	Belüftungsfilter Breather filter	(5)
2074.042.015	T 6636	0501.205.455	Belüftungsfilter Breather filter	(5)
2074.062.001	T 6636	0501.205.455	Belüftungsfilter Breather filter	(5)
2074.062.002	T 6636	0501.205.455	Belüftungsfilter Breather filter	(5)
2074.062.005	T 6636	0501.205.455	Belüftungsfilter Breather filter	(5)
2074.062.006	T 6636	0501.205.455	Belüftungsfilter Breather filter	(5)
2076.001.010	T 6500	0501.205.455	Belüftungsfilter Breather filter	(5)

ÖLFILTER FÜR BAU- UND LANDMASCHINENGETRIEBE

OIL FILTERS FOR CONSTRUCTION AND AGRICULTURAL MACHINERY TRANSMISSIONS



Stücklisten-Nr.:
Parts List No:



Getriebetyp
Transmission type



Artikelnummer
Article number



Produktinformation
Product information



FENDT				
2076.043.001	T 6535	0501.205.455	Belüftungsfilter Breather filter	(5)
2094.001.023	T 7300	0501.209.080	Saugfilter-Kit Suction filter kit	(8)
2094.001.023	T 7300	0501.314.626	Saugfiltereinsatz Suction filter insert	(9)
2094.004.001	T 7300	0501.209.080	Saugfilter-Kit Suction filter kit	(8)
2094.004.001	T 7300	0501.314.626	Saugfiltereinsatz Suction filter insert	(9)
2094.004.002	T 7300	0501.209.080	Saugfilter-Kit Suction filter kit	(8)
2094.004.002	T 7300	0501.314.626	Saugfiltereinsatz Suction filter insert	(9)
2094.004.003	T 7300	0501.209.080	Saugfilter-Kit Suction filter kit	(8)
2094.004.003	T 7300	0501.314.626	Saugfiltereinsatz Suction filter insert	(9)
2094.004.004	T 7300	0501.209.080	Saugfilter-Kit Suction filter kit	(8)
2094.004.004	T 7300	0501.314.626	Saugfiltereinsatz Suction filter insert	(9)
2094.004.005	T 7300	0501.209.080	Saugfilter-Kit Suction filter kit	(8)
2094.004.005	T 7300	0501.314.626	Saugfiltereinsatz Suction filter insert	(9)
2094.004.006	T 7300	0501.209.080	Saugfilter-Kit Suction filter kit	(8)
2094.004.006	T 7300	0501.314.626	Saugfiltereinsatz Suction filter insert	(9)
2094.004.007	T 7300	0501.209.080	Saugfilter-Kit Suction filter kit	(8)
2094.004.007	T 7300	0501.314.626	Saugfiltereinsatz Suction filter insert	(9)
4627.010.101	3 PW 18	2052.236.074	Filtereinsatz Filter insert	(1)

FIAT				
4620.003.034	4 PW 45	0501.200.048	Filtereinsatz Filter insert	(1)
4620.003.038	4 PW 45	0501.200.048	Filtereinsatz Filter insert	(1)
4620.003.044	4 PW 45	0501.200.048	Filtereinsatz Filter insert	(1)
4620.003.054	4 PW 45	0501.200.048	Filtereinsatz Filter insert	(1)
4620.003.062	4 PW 45	0501.200.048	Filtereinsatz Filter insert	(1)
4620.003.069	4 PW 45	0501.200.048	Filtereinsatz Filter insert	(1)
4642.054.013	4 WG 150	0750.131.053	Druckfilter Pressure filter	(2)
4642.054.023	4 WG 150	0750.131.053	Druckfilter Pressure filter	(2)
4644.024.032	4 WG 200	0750.131.053	Druckfilter Pressure filter	(2)
4644.024.044	4 WG 200	0750.131.053	Druckfilter Pressure filter	(2)
4644.024.073	4 WG 200(500)	0750.131.053	Druckfilter Pressure filter	(2)
4645.010.009	1 WG 80	0750.131.010	Saugfilter Suction filter	(3)
4645.010.012	1 WG 80	0750.131.010	Saugfilter Suction filter	(3)
4645.010.016	1 WG 80	0750.131.010	Saugfilter Suction filter	(3)
4645.010.036	1 WG 80	0750.131.010	Saugfilter Suction filter	(3)
4645.010.049	1 WG 80	0750.131.010	Saugfilter Suction filter	(3)
4645.010.050	1 WG 80	0750.131.010	Saugfilter Suction filter	(3)
4645.010.051	1 WG 80	0750.131.010	Saugfilter Suction filter	(3)
4645.010.058	1 WG 80	0750.131.010	Saugfilter Suction filter	(3)
4645.010.059	WG 80	0750.131.010	Saugfilter Suction filter	(3)
4645.010.063	1 WG 80	0750.131.010	Saugfilter Suction filter	(3)
4645.010.064	WG 80	0750.131.010	Saugfilter Suction filter	(3)
4645.010.065	1 WG 80	0750.131.010	Saugfilter Suction filter	(3)
4645.015.001	WG 86	0750.131.010	Saugfilter Suction filter	(3)
4651.006.005	6 WG 100(500)	0750.131.029	Filtereinsatz Filter insert	(1)

ÖLFILTER FÜR BAU- UND LANDMASCHINENGETRIEBE

OIL FILTERS FOR CONSTRUCTION AND AGRICULTURAL MACHINERY TRANSMISSIONS



Stücklisten-Nr.:
Parts List No:



Getriebetyp
Transmission type



Artikelnummer
Article number



Produktinformation
Product information



FIAT				
4657.054.101	4 WG 210	0501.333.764	Druckfilter Pressure filter	(2)
FMC				
4657.054.084	4 WG 210	0501.333.764	Druckfilter Pressure filter	(2)
4657.054.121	4 WG 210	0501.333.764	Druckfilter Pressure filter	(2)
4657.056.105	6 WG 210	0501.333.764	Druckfilter Pressure filter	(2)
4657.056.130	6 WG 210	0501.333.764	Druckfilter Pressure filter	(2)
FORD				
0899.002.926	TA 90	0750.131.029	Filttereinsatz Filter insert	(1)
0899.002.942	TA 90	0750.131.029	Filttereinsatz Filter insert	(1)
0899.003.031	TA 90	0750.131.029	Filttereinsatz Filter insert	(1)
FOTON				
4646.004.083	4 WG 258	0501.214.082	Saugfilter Suction filter	(3)
4646.004.083	4 WG 258	0750.131.063	Druckfilter Pressure filter	(2)
4657.054.158	4 WG 210	0501.333.764	Druckfilter Pressure filter	(2)
FRISCH				
4620.001.068	4 PW 45	0501.200.048	Filttereinsatz Filter insert	(1)
4620.001.095	4 PW 45	0501.200.048	Filttereinsatz Filter insert	(1)
4620.001.096	4 PW 45	0501.200.048	Filttereinsatz Filter insert	(1)
4620.001.107	4 PW 45	0501.200.048	Filttereinsatz Filter insert	(1)
4620.001.108	4 PW 45	0501.200.048	Filttereinsatz Filter insert	(1)
4620.001.120	4 PW 45	0501.200.048	Filttereinsatz Filter insert	(1)
4620.001.121	4 PW 45	0501.200.048	Filttereinsatz Filter insert	(1)
4620.003.003	4 PW 45	0501.200.048	Filttereinsatz Filter insert	(1)
4620.003.004	4 PW 45	0501.200.048	Filttereinsatz Filter insert	(1)
4620.003.023	4 PW 45	0501.200.048	Filttereinsatz Filter insert	(1)
4624.001.051	4 PW 25	0501.200.048	Filttereinsatz Filter insert	(1)
4624.001.067	4 PW 25	0501.200.048	Filttereinsatz Filter insert	(1)
4624.001.069	4 PW 25	0501.200.048	Filttereinsatz Filter insert	(1)
4627.001.025	4 PW 18	0501.200.048	Filttereinsatz Filter insert	(1)
4627.001.026	4 PW 18	0501.200.048	Filttereinsatz Filter insert	(1)
4627.001.027	4 PW 18	0501.200.048	Filttereinsatz Filter insert	(1)
4627.001.028	4 PW 18	0501.200.048	Filttereinsatz Filter insert	(1)
4627.001.036	4 PW 18	0501.200.048	Filttereinsatz Filter insert	(1)
4644.001.068	4 WG 180	0750.131.053	Druckfilter Pressure filter	(2)
4644.004.011	4 WG 180(555)	0750.131.053	Druckfilter Pressure filter	(2)
4644.004.022	4 WG 180	0750.131.053	Druckfilter Pressure filter	(2)
4644.004.042	4 WG 180	0750.131.053	Druckfilter Pressure filter	(2)
4644.004.045	4 WG 180	0750.131.053	Druckfilter Pressure filter	(2)
4644.004.054	4 WG 180	0750.131.053	Druckfilter Pressure filter	(2)
4644.006.058	6 WG 180(500)	0750.131.053	Druckfilter Pressure filter	(2)

ÖLFILTER FÜR BAU- UND LANDMASCHINENGETRIEBE

OIL FILTERS FOR CONSTRUCTION AND AGRICULTURAL MACHINERY TRANSMISSIONS



Stücklisten-Nr.:
Parts List No:



Getriebetyp
Transmission type



Artikelnummer
Article number



Produktinformation
Product information



GOTTWALD				
4624.000.028	3 PW 25	0501.200.048	Filtereinsatz Filter insert	(1)
4644.026.001	6 WG 200(555)	0750.131.053	Druckfilter Pressure filter	(2)
4644.026.003	6 WG 200(555)	0750.131.053	Druckfilter Pressure filter	(2)
4644.026.009	6 WG 200	0750.131.053	Druckfilter Pressure filter	(2)
GRADALL				
4143.020.147	2 HL 290	0501.210.564	Filtereinsatz Filter insert	(1)
4660.013.004	WG 98 TC	0750.131.056	Druckfilter Pressure filter	(2)
4660.063.004	WG 98 TSC	0750.131.056	Druckfilter Pressure filter	(2)
4660.063.018	WG 98 TSC	0750.131.056	Druckfilter Pressure filter	(2)
GVM INC.				
4657.056.159	6 WG 210	0501.333.764	Druckfilter Pressure filter	(2)
4657.056.161	6 WG 210	0501.333.764	Druckfilter Pressure filter	(2)
4657.056.168	6 WG 210	0501.333.764	Druckfilter Pressure filter	(2)
4657.056.169	6 WG 210	0501.333.764	Druckfilter Pressure filter	(2)
HANOMAG				
0899.001.403	PW 45	0501.200.048	Filtereinsatz Filter insert	(1)
4143.010.010	2 HL 101	0501.210.564	Filtereinsatz Filter insert	(1)
4616.000.025	4 WG 65	0732.611.049	Saugfilter Suction filter	(3)
4616.000.062	4 WG 65	0732.611.049	Saugfilter Suction filter	(3)
4616.000.100	4 WG 65	0732.611.049	Saugfilter Suction filter	(3)
4620.001.070	4 PW 45	0501.200.048	Filtereinsatz Filter insert	(1)
4620.001.101	4 PW 45	0501.200.048	Filtereinsatz Filter insert	(1)
4620.001.102	4 PW 45	0501.200.048	Filtereinsatz Filter insert	(1)
4620.001.105	4 PW 45	0501.200.048	Filtereinsatz Filter insert	(1)
4620.001.116	4 PW 45	0501.200.048	Filtereinsatz Filter insert	(1)
4620.003.001	4 PW 45	0501.200.048	Filtereinsatz Filter insert	(1)
4620.003.002	4 PW 45	0501.200.048	Filtereinsatz Filter insert	(1)
4620.003.018	4 PW 45	0501.200.048	Filtereinsatz Filter insert	(1)
4620.003.032	4 PW 45	0501.200.048	Filtereinsatz Filter insert	(1)
4620.003.048	4 PW 45	0501.200.048	Filtereinsatz Filter insert	(1)
4623.001.016	3 PW 45	0501.200.048	Filtereinsatz Filter insert	(1)
4623.001.018	3 PW 45	0501.200.048	Filtereinsatz Filter insert	(1)
4623.003.004	3 PW 45	0501.200.048	Filtereinsatz Filter insert	(1)
4623.003.008	3 PW 45	0501.200.048	Filtereinsatz Filter insert	(1)
4623.003.024	3 PW 45	0501.200.048	Filtereinsatz Filter insert	(1)
HARNISCHFEGER				
4644.006.043	6 WG 180(555)	0750.131.053	Druckfilter Pressure filter	(2)
4644.006.078	6 WG 180(555)	0750.131.053	Druckfilter Pressure filter	(2)
4644.006.122	6 WG 180	0750.131.053	Druckfilter Pressure filter	(2)
4644.006.134	6 WG 180	0750.131.053	Druckfilter Pressure filter	(2)
4644.006.148	6 WG 180(555)	0750.131.053	Druckfilter Pressure filter	(2)

ÖLFILTER FÜR BAU- UND LANDMASCHINENGETRIEBE

OIL FILTERS FOR CONSTRUCTION AND AGRICULTURAL MACHINERY TRANSMISSIONS



Stücklisten-Nr.:
Parts List No:



Getriebetyp
Transmission type



Artikelnummer
Article number



Produktinformation
Product information



HINDUSTAN				
4646.074.004	4 WG 310	0501.214.082	Saugfilter Suction filter	(3)
4646.074.004	4 WG 310	0750.131.063	Druckfilter Pressure filter	(2)
4660.001.022	WG 92 S 4	0750.131.056	Druckfilter Pressure filter	(2)

HITACHI				
4143.000.195	2 HL 100	0501.210.564	Filtereinsatz Filter insert	(1)
4143.000.197	2 HL 100	0501.210.564	Filtereinsatz Filter insert	(1)
4143.000.198	2 HL 100	0501.210.564	Filtereinsatz Filter insert	(1)
4143.020.050	2 HL 270	0501.210.564	Filtereinsatz Filter insert	(1)
4143.020.051	2 HL 290	0501.210.564	Filtereinsatz Filter insert	(1)
4143.020.134	2 HL 270	0501.210.564	Filtereinsatz Filter insert	(1)
4143.020.135	2 HL 290	0501.210.564	Filtereinsatz Filter insert	(1)
4656.054.054	4 WG 160	0501.333.764	Druckfilter Pressure filter	(2)
4656.055.106	5 WG 160	0501.333.764	Druckfilter Pressure filter	(2)
4657.054.070	4 WG 210	0501.333.764	Druckfilter Pressure filter	(2)
4664.022.005	CP 190	0501.333.764	Druckfilter Pressure filter	(2)
4664.022.005	CP 190	0501.330.009	Druckfilter Pressure filter	(2)

HYUNDAI				
4143.000.131	2 HL 100	0501.210.564	Filtereinsatz Filter insert	(1)
4143.000.132	2 HL 100	0501.210.564	Filtereinsatz Filter insert	(1)
4143.000.144	2 HL 100	0501.210.564	Filtereinsatz Filter insert	(1)
4143.000.166	2 HL 100	0501.210.564	Filtereinsatz Filter insert	(1)
4143.020.065	2 HL 270	0501.210.564	Filtereinsatz Filter insert	(1)
4143.020.066	2 HL 290	0501.210.564	Filtereinsatz Filter insert	(1)
4143.020.067	2 HL 290	0501.210.564	Filtereinsatz Filter insert	(1)
4143.020.080	2 HL 270	0501.210.564	Filtereinsatz Filter insert	(1)
4143.020.082	2 HL 290	0501.210.564	Filtereinsatz Filter insert	(1)
4143.020.107	2 HL 290	0501.210.564	Filtereinsatz Filter insert	(1)
4143.020.149	2 HL 270	0501.210.564	Filtereinsatz Filter insert	(1)
4143.020.150	2 HL 290	0501.210.564	Filtereinsatz Filter insert	(1)
4143.020.151	2 HL 290	0501.210.564	Filtereinsatz Filter insert	(1)
4143.020.152	2 HL 270	0501.210.564	Filtereinsatz Filter insert	(1)
4143.020.153	2 HL 290	0501.210.564	Filtereinsatz Filter insert	(1)
4143.020.154	2 HL 290	0501.210.564	Filtereinsatz Filter insert	(1)
4143.070.044	2 HL 70	0501.210.564	Filtereinsatz Filter insert	(1)
4143.070.047	2 HL 70	0501.210.564	Filtereinsatz Filter insert	(1)
4644.024.031	4 WG 200	0750.131.053	Druckfilter Pressure filter	(2)
4644.024.045	4 WG 200	0750.131.053	Druckfilter Pressure filter	(2)
4644.024.063	4 WG 200(500/4)	0750.131.053	Druckfilter Pressure filter	(2)
4644.024.064	4 WG 200(500/4)	0750.131.053	Druckfilter Pressure filter	(2)
4644.024.210	4 WG 200(500)	0750.131.053	Druckfilter Pressure filter	(2)
4644.024.211	4 WG 200(500)	0750.131.053	Druckfilter Pressure filter	(2)
4646.004.016	4 WG 250	0501.208.244	Filtereinsatz Filter insert	(1)
4646.004.022	4 WG 250	0501.214.082	Saugfilter Suction filter	(3)

ÖLFILTER FÜR BAU- UND LANDMASCHINENGETRIEBE

OIL FILTERS FOR CONSTRUCTION AND AGRICULTURAL MACHINERY TRANSMISSIONS



Stücklisten-Nr.:
Parts List No:



Getriebetyp
Transmission type



Artikelnummer
Article number



Produktinformation
Product information



HYUNDAI				
Stücklisten-Nr.	Getriebetyp	Artikelnummer	Produktinformation	
4646.004.022	4 WG 250	0750.131.063	Druckfilter Pressure filter	(2)
4646.004.038	4 WG 250	0501.214.082	Saugfilter Suction filter	(3)
4646.004.038	4 WG 250	0750.131.063	Druckfilter Pressure filter	(2)
4646.004.043	4 WG 250(2)	0501.214.082	Saugfilter Suction filter	(3)
4646.004.044	4 WG 250(2)	0501.214.082	Saugfilter Suction filter	(3)
4646.004.046	4 WG 250(2)	0501.214.082	Saugfilter Suction filter	(3)
4646.054.017	4 WG 260	0501.214.082	Saugfilter Suction filter	(3)
4646.054.017	4 WG 260	0750.131.063	Druckfilter Pressure filter	(2)
4646.054.031	4 WG 260(2)	0501.214.082	Saugfilter Suction filter	(3)
4646.054.034	4 WG 260	0501.214.082	Saugfilter Suction filter	(3)
4646.054.034	4 WG 260	0750.131.063	Druckfilter Pressure filter	(2)
4646.054.047	4 WG 260(2)	0501.214.082	Saugfilter Suction filter	(3)
4646.054.047	4 WG 260(2)	0501.333.764	Druckfilter Pressure filter	(2)
4646.054.066	4 WG 260	0501.214.082	Saugfilter Suction filter	(3)
4646.054.066	4 WG 260	0501.333.764	Druckfilter Pressure filter	(2)
4646.054.091	4 WG 260	0501.214.082	Saugfilter Suction filter	(3)
4646.054.091	4 WG 260	0501.333.764	Druckfilter Pressure filter	(2)
4646.054.100	4 WG 260	0501.214.082	Saugfilter Suction filter	(3)
4646.054.100	4 WG 260	0501.333.764	Druckfilter Pressure filter	(2)
4646.054.103	4 WG 260	0501.214.082	Saugfilter Suction filter	(3)
4646.054.103	4 WG 260	0501.333.764	Druckfilter Pressure filter	(2)
4646.054.123	4 WG 260	0501.214.082	Saugfilter Suction filter	(3)
4646.054.123	4 WG 260	0501.333.764	Druckfilter Pressure filter	(2)
4646.054.131	4 WG 260	0501.214.082	Saugfilter Suction filter	(3)
4646.054.131	4 WG 260	0501.333.764	Druckfilter Pressure filter	(2)
4646.054.133	4 WG 260	0501.214.082	Saugfilter Suction filter	(3)
4646.054.133	4 WG 260	0501.333.764	Druckfilter Pressure filter	(2)
4646.055.009	5 WG 260	0501.214.082	Saugfilter Suction filter	(3)
4646.055.009	5 WG 260	0501.333.764	Druckfilter Pressure filter	(2)
4646.055.014	5 WG 260	0501.214.082	Saugfilter Suction filter	(3)
4646.055.014	5 WG 260	0501.333.764	Druckfilter Pressure filter	(2)
4646.055.015	5 WG 260	0501.214.082	Saugfilter Suction filter	(3)
4646.055.015	5 WG 260	0501.333.764	Druckfilter Pressure filter	(2)
4646.055.017	5 WG 260	0501.214.082	Saugfilter Suction filter	(3)
4646.055.017	5 WG 260	0501.333.764	Druckfilter Pressure filter	(2)
4646.074.005	4 WG 310	0501.214.082	Saugfilter Suction filter	(3)
4646.074.005	4 WG 310	0750.131.063	Druckfilter Pressure filter	(2)
4646.074.014	4 WG 310	0501.214.082	Saugfilter Suction filter	(3)
4646.074.014	4 WG 310	0501.333.764	Druckfilter Pressure filter	(2)
4646.074.015	4 WG 310	0501.214.082	Saugfilter Suction filter	(3)
4646.074.015	4 WG 310	0501.333.764	Druckfilter Pressure filter	(2)
4646.074.026	4 WG 310	0501.214.082	Saugfilter Suction filter	(3)
4646.074.026	4 WG 310	0501.333.764	Druckfilter Pressure filter	(2)
4646.074.045	4 WG 310	0501.214.082	Saugfilter Suction filter	(3)
4646.074.045	4 WG 310	0501.333.764	Druckfilter Pressure filter	(2)

ÖLFILTER FÜR BAU- UND LANDMASCHINENGETRIEBE

OIL FILTERS FOR CONSTRUCTION AND AGRICULTURAL MACHINERY TRANSMISSIONS



Stücklisten-Nr.:
Parts List No:



Getriebetyp
Transmission type



Artikelnummer
Article number



Produktinformation
Product information



HYUNDAI				
4646.074.061	4 WG 310	0501.214.082	Saugfilter Suction filter	(3)
4646.074.061	4 WG 310	0501.333.764	Druckfilter Pressure filter	(2)
4646.074.076	4 WG 310	0501.214.082	Saugfilter Suction filter	(3)
4646.074.076	4 WG 310	0501.333.764	Druckfilter Pressure filter	(2)
4646.075.004	5 WG 310	0501.214.082	Saugfilter Suction filter	(3)
4646.075.004	5 WG 310	0501.333.764	Druckfilter Pressure filter	(2)
4656.013.003	3 WG 116	0501.333.764	Druckfilter Pressure filter	(2)
4656.013.006	3 WG 116	0501.333.764	Druckfilter Pressure filter	(2)
4656.013.014	3 WG 116	0501.333.764	Druckfilter Pressure filter	(2)
4656.024.013	4 WG 130	0750.131.060	Druckfilter Pressure filter	(2)
4656.024.018	4 WG 130	0501.333.764	Druckfilter Pressure filter	(2)
4656.024.018	4 WG 130	0750.131.060	Druckfilter Pressure filter	(2)
4656.024.027	4 WG 130	0501.333.764	Druckfilter Pressure filter	(2)
4656.024.038	4 WG 130	0501.333.764	Druckfilter Pressure filter	(2)
4656.024.104	4 WG 130	0501.333.764	Druckfilter Pressure filter	(2)
4656.024.109	4 WG 130	0501.333.764	Druckfilter Pressure filter	(2)
4656.024.115	4 WG 130	0501.333.764	Druckfilter Pressure filter	(2)
4656.024.126	4 WG 130	0501.333.764	Druckfilter Pressure filter	(2)
4656.024.129	4 WG 130	0501.333.764	Druckfilter Pressure filter	(2)
4656.024.131	4 WG 130	0501.333.764	Druckfilter Pressure filter	(2)
4656.024.132	4 WG 130	0501.333.764	Druckfilter Pressure filter	(2)
4656.024.134	4 WG 130	0501.333.764	Druckfilter Pressure filter	(2)
4656.024.140	4 WG 130	0501.333.764	Druckfilter Pressure filter	(2)
4656.054.035	4 WG 160	0501.333.764	Druckfilter Pressure filter	(2)
4656.054.053	4 WG 160	0501.333.764	Druckfilter Pressure filter	(2)
4656.054.073	4 WG 160	0501.333.764	Druckfilter Pressure filter	(2)
4656.054.103	4 WG 160	0501.333.764	Druckfilter Pressure filter	(2)
4656.054.107	4 WG 160	0501.333.764	Druckfilter Pressure filter	(2)
4656.054.117	4 WG 160	0501.333.764	Druckfilter Pressure filter	(2)
4656.054.135	4 WG 160	0501.333.764	Druckfilter Pressure filter	(2)
4656.054.138	4 WG 160	0501.333.764	Druckfilter Pressure filter	(2)
4656.054.139	4 WG 160	0501.333.764	Druckfilter Pressure filter	(2)
4656.054.140	4 WG 160	0501.333.764	Druckfilter Pressure filter	(2)
4656.054.147	4 WG 160	0501.333.764	Druckfilter Pressure filter	(2)
4656.054.151	4 WG 160	0501.333.764	Druckfilter Pressure filter	(2)
4656.054.170	4 WG 160	0501.333.764	Druckfilter Pressure filter	(2)
4656.054.171	4 WG 160	0501.333.764	Druckfilter Pressure filter	(2)
4656.063.014	3 WG 161	0501.333.764	Druckfilter Pressure filter	(2)
4656.063.035	3 WG 161	0501.333.764	Druckfilter Pressure filter	(2)
4656.063.043	3 WG 161	0501.333.764	Druckfilter Pressure filter	(2)
4656.063.049	3 WG 161	0501.333.764	Druckfilter Pressure filter	(2)
4656.063.053	3 WG 161	0501.333.764	Druckfilter Pressure filter	(2)
4656.073.036	3 WG 171	0501.333.764	Druckfilter Pressure filter	(2)
4656.073.048	3 WG 171	0501.333.764	Druckfilter Pressure filter	(2)
4657.024.032	4 WG 190	0501.333.764	Druckfilter Pressure filter	(2)

ÖLFILTER FÜR BAU- UND LANDMASCHINENGETRIEBE

OIL FILTERS FOR CONSTRUCTION AND AGRICULTURAL MACHINERY TRANSMISSIONS



Stücklisten-Nr.:
Parts List No:



Getriebetyp
Transmission type



Artikelnummer
Article number



Produktinformation
Product information



HYUNDAI				
Stücklisten-Nr.	Getriebetyp	Artikelnummer	Produktinformation	
4657.024.046	4 WG 190	0501.333.764	Druckfilter Pressure filter	(2)
4657.024.052	4 WG 190	0501.333.764	Druckfilter Pressure filter	(2)
4657.024.055	4 WG 190	0501.333.764	Druckfilter Pressure filter	(2)
4657.024.102	4 WG 190	0501.333.764	Druckfilter Pressure filter	(2)
4657.024.113	4 WG 190	0501.333.764	Druckfilter Pressure filter	(2)
4657.024.115	4 WG 190	0501.333.764	Druckfilter Pressure filter	(2)
4657.024.120	4 WG 190	0501.333.764	Druckfilter Pressure filter	(2)
4657.024.129	4 WG 190	0501.333.764	Druckfilter Pressure filter	(2)
4657.024.130	4 WG 190	0501.333.764	Druckfilter Pressure filter	(2)
4657.024.131	4 WG 190	0501.333.764	Druckfilter Pressure filter	(2)
4657.024.136	4 WG 190	0501.333.764	Druckfilter Pressure filter	(2)
4657.024.140	4 WG 190	0501.333.764	Druckfilter Pressure filter	(2)
4657.024.154	4 WG 190	0501.333.764	Druckfilter Pressure filter	(2)
4657.025.108	5 WG 190	0501.333.764	Druckfilter Pressure filter	(2)
4657.054.022	4 WG 210	0501.333.764	Druckfilter Pressure filter	(2)
4657.054.066	4 WG 210	0501.333.764	Druckfilter Pressure filter	(2)
4657.054.075	4 WG 210	0501.333.764	Druckfilter Pressure filter	(2)
4657.054.090	4 WG 210	0501.333.764	Druckfilter Pressure filter	(2)
4657.054.109	4 WG 210	0501.333.764	Druckfilter Pressure filter	(2)
4657.054.115	4 WG 210	0501.333.764	Druckfilter Pressure filter	(2)
4657.054.124	4 WG 210	0501.333.764	Druckfilter Pressure filter	(2)
4657.054.127	4 WG 210	0501.333.764	Druckfilter Pressure filter	(2)
4657.054.140	4 WG 210	0501.333.764	Druckfilter Pressure filter	(2)
4657.054.141	4 WG 210	0501.333.764	Druckfilter Pressure filter	(2)
4657.054.146	4 WG 210	0501.333.764	Druckfilter Pressure filter	(2)
4657.054.170	4 WG 210	0501.333.764	Druckfilter Pressure filter	(2)
4657.054.175	4 WG 210	0501.333.764	Druckfilter Pressure filter	(2)
4657.055.111	5 WG 210	0501.333.764	Druckfilter Pressure filter	(2)
4657.055.124	5 WG 210	0501.333.764	Druckfilter Pressure filter	(2)
4657.055.126	5 WG 210	0501.333.764	Druckfilter Pressure filter	(2)
4657.063.008	3 WG 211	0501.333.764	Druckfilter Pressure filter	(2)
4657.063.009	3 WG 211	0501.333.764	Druckfilter Pressure filter	(2)
4657.063.020	3 WG 211	0501.333.764	Druckfilter Pressure filter	(2)
4660.003.040	5 WG 98	0750.131.056	Druckfilter Pressure filter	(2)
4660.003.043	5 WG 98	0750.131.056	Druckfilter Pressure filter	(2)
4661.001.010	4 WG 90	0750.131.056	Druckfilter Pressure filter	(2)
4661.001.012	4 WG 90	0750.131.056	Druckfilter Pressure filter	(2)
4661.003.019	4 WG 94	0750.131.056	Druckfilter Pressure filter	(2)
4661.003.020	4 WG 94	0750.131.056	Druckfilter Pressure filter	(2)
4661.003.021	4 WG 94	0750.131.056	Druckfilter Pressure filter	(2)
4661.003.023	4 WG 94	0750.131.056	Druckfilter Pressure filter	(2)
4661.003.030	4 WG 94	0750.131.056	Druckfilter Pressure filter	(2)
4661.004.016	4 WG 94	0750.131.056	Druckfilter Pressure filter	(2)
4661.004.029	4 WG 94	0750.131.056	Druckfilter Pressure filter	(2)
4661.004.044	4 WG 94	0750.131.056	Druckfilter Pressure filter	(2)

ÖLFILTER FÜR BAU- UND LANDMASCHINENGETRIEBE

OIL FILTERS FOR CONSTRUCTION AND AGRICULTURAL MACHINERY TRANSMISSIONS



Stücklisten-Nr.:
Parts List No:



Getriebetyp
Transmission type



Artikelnummer
Article number



Produktinformation
Product information



HYUNDAI				
4661.043.005	3 WG 94	0750.131.060	Druckfilter Pressure filter	(2)
4661.043.015	3 WG 94	0501.333.764	Druckfilter Pressure filter	(2)
4661.043.021	3 WG 94	0501.333.764	Druckfilter Pressure filter	(2)
4664.052.013	CP 210	0501.333.764	Druckfilter Pressure filter	(2)
4664.052.013	CP 210	0501.330.009	Druckfilter Pressure filter	(2)
IRION				
4645.013.010	1 WG 85	0750.131.010	Saugfilter Suction filter	(3)
4645.013.014	1 WG 85	0750.131.010	Saugfilter Suction filter	(3)
IVECO				
4646.056.014	6 WG 260	0501.214.082	Saugfilter Suction filter	(3)
4646.056.014	6 WG 260	0501.333.764	Druckfilter Pressure filter	(2)
IVECO MAGIRUS				
4646.056.014	6 WG 260	0501.214.082	Saugfilter Suction filter	(3)
4646.056.014	6 WG 260	0501.333.764	Druckfilter Pressure filter	(2)
JCB				
4143.000.164	2 HL 100	0501.210.564	Filttereinsatz Filter insert	(1)
4143.020.071	2 HL 270	0501.210.564	Filttereinsatz Filter insert	(1)
4143.020.072	2 HL 270	0501.210.564	Filttereinsatz Filter insert	(1)
4143.020.155	2 HL 270	0501.210.564	Filttereinsatz Filter insert	(1)
4642.004.095	4 WG 120(500/4)	0750.131.056	Druckfilter Pressure filter	(2)
4642.054.026	4 WG 150	0750.131.056	Druckfilter Pressure filter	(2)
4644.004.137	4 WG 180(555/4)	0750.131.053	Druckfilter Pressure filter	(2)
4646.054.041	4 WG 260	0501.214.082	Saugfilter Suction filter	(3)
4646.054.041	4 WG 260	0501.333.764	Druckfilter Pressure filter	(2)
4646.054.057	4 WG 260	0501.214.082	Saugfilter Suction filter	(3)
4646.054.057	4 WG 260	0501.333.764	Druckfilter Pressure filter	(2)
4646.054.132	4 WG 260	0501.214.082	Saugfilter Suction filter	(3)
4646.054.132	4 WG 260	0501.333.764	Druckfilter Pressure filter	(2)
4646.055.003	5 WG 260	0501.214.082	Saugfilter Suction filter	(3)
4646.055.003	5 WG 260	0501.333.764	Druckfilter Pressure filter	(2)
4646.055.013	5 WG 260	0501.214.082	Saugfilter Suction filter	(3)
4646.055.013	5 WG 260	0501.333.764	Druckfilter Pressure filter	(2)
4651.004.007	4 WG 100(500)	0750.131.029	Filttereinsatz Filter insert	(1)
4651.004.009	4 WG 100(500)	0750.131.029	Filttereinsatz Filter insert	(1)
4651.004.012	4 WG 100	0750.131.029	Filttereinsatz Filter insert	(1)
4651.004.013	4 WG 100	0750.131.029	Filttereinsatz Filter insert	(1)
4651.006.007	6 WG 100(500)	0750.131.029	Filttereinsatz Filter insert	(1)
4656.004.003	4 WG 115	0501.333.764	Druckfilter Pressure filter	(2)
4656.004.005	4 WG 115	0501.333.764	Druckfilter Pressure filter	(2)
4656.004.006	4 WG 115	0501.333.764	Druckfilter Pressure filter	(2)
4656.004.010	4 WG 115	0501.333.764	Druckfilter Pressure filter	(2)

ÖLFILTER FÜR BAU- UND LANDMASCHINENGETRIEBE

OIL FILTERS FOR CONSTRUCTION AND AGRICULTURAL MACHINERY TRANSMISSIONS



Stücklisten-Nr.:
Parts List No:



Getriebetyp
Transmission type



Artikelnummer
Article number



Produktinformation
Product information



JCB				
Stücklisten-Nr.	Getriebetyp	Artikelnummer	Produktinformation	
4656.004.100	4 WG 115	0501.333.764	Druckfilter Pressure filter	(2)
4656.004.102	4 WG 115	0501.333.764	Druckfilter Pressure filter	(2)
4656.004.104	4 WG 115	0501.333.764	Druckfilter Pressure filter	(2)
4656.004.108	4 WG 115	0501.333.764	Druckfilter Pressure filter	(2)
4656.004.109	4 WG 115	0501.333.764	Druckfilter Pressure filter	(2)
4656.004.110	4 WG 115	0501.333.764	Druckfilter Pressure filter	(2)
4656.004.111	4 WG 115	0501.333.764	Druckfilter Pressure filter	(2)
4656.004.112	4 WG 115	0501.333.764	Druckfilter Pressure filter	(2)
4656.004.114	4 WG 115	0501.333.764	Druckfilter Pressure filter	(2)
4656.006.007	6 WG 115	0501.333.764	Druckfilter Pressure filter	(2)
4656.006.100	6 WG 115	0501.333.764	Druckfilter Pressure filter	(2)
4656.006.113	6 WG 115	0501.333.764	Druckfilter Pressure filter	(2)
4656.006.126	6 WG 115	0501.333.764	Druckfilter Pressure filter	(2)
4656.006.127	6 WG 115	0501.333.764	Druckfilter Pressure filter	(2)
4656.006.129	6 WG 115	0501.333.764	Druckfilter Pressure filter	(2)
4656.006.133	6 WG 115	0501.333.764	Druckfilter Pressure filter	(2)
4656.024.014	4 WG 130	0501.333.764	Druckfilter Pressure filter	(2)
4656.024.022	4 WG 130	0501.333.764	Druckfilter Pressure filter	(2)
4656.024.030	4 WG 130	0501.333.764	Druckfilter Pressure filter	(2)
4656.024.102	4 WG 130	0501.333.764	Druckfilter Pressure filter	(2)
4656.024.125	4 WG 130	0501.333.764	Druckfilter Pressure filter	(2)
4656.053.103	3 WG 160	0501.333.764	Druckfilter Pressure filter	(2)
4656.054.014	4 WG 160	0750.131.060	Druckfilter Pressure filter	(2)
4656.054.030	4 WG 160	0501.333.764	Druckfilter Pressure filter	(2)
4656.054.060	4 WG 160	0501.333.764	Druckfilter Pressure filter	(2)
4656.054.063	4 WG 160	0501.333.764	Druckfilter Pressure filter	(2)
4656.054.074	4 WG 160	0501.333.764	Druckfilter Pressure filter	(2)
4656.054.112	4 WG 160	0501.333.764	Druckfilter Pressure filter	(2)
4656.054.118	4 WG 160	0501.333.764	Druckfilter Pressure filter	(2)
4656.054.132	4 WG 160	0501.333.764	Druckfilter Pressure filter	(2)
4656.054.133	4 WG 160	0501.333.764	Druckfilter Pressure filter	(2)
4656.054.137	4 WG 160	0501.333.764	Druckfilter Pressure filter	(2)
4656.054.180	4 WG 160	0501.333.764	Druckfilter Pressure filter	(2)
4656.055.108	5 WG 160	0501.333.764	Druckfilter Pressure filter	(2)
4656.055.111	5 WG 160	0501.333.764	Druckfilter Pressure filter	(2)
4656.056.011	6 WG 160	0750.131.060	Druckfilter Pressure filter	(2)
4656.056.013	6 WG 160	0501.333.764	Druckfilter Pressure filter	(2)
4656.056.014	6 WG 160	0501.333.764	Druckfilter Pressure filter	(2)
4656.056.016	6 WG 160	0501.333.764	Druckfilter Pressure filter	(2)
4656.056.017	6 WG 160	0501.333.764	Druckfilter Pressure filter	(2)
4656.056.021	6 WG 160	0501.333.764	Druckfilter Pressure filter	(2)
4656.056.024	6 WG 160	0501.333.764	Druckfilter Pressure filter	(2)
4656.056.031	6 WG 160	0501.333.764	Druckfilter Pressure filter	(2)
4656.056.042	6 WG 160	0501.333.764	Druckfilter Pressure filter	(2)
4656.056.043	6 WG 160	0501.333.764	Druckfilter Pressure filter	(2)

ÖLFILTER FÜR BAU- UND LANDMASCHINENGETRIEBE

OIL FILTERS FOR CONSTRUCTION AND AGRICULTURAL MACHINERY TRANSMISSIONS



Stücklisten-Nr.:
Parts List No:



Getriebetyp
Transmission type



Artikelnummer
Article number



Produktinformation
Product information



JCB				
Stücklisten-Nr.	Getriebetyp	Artikelnummer	Produktinformation	
4656.056.047	6 WG 160	0501.333.764	Druckfilter Pressure filter	(2)
4656.056.048	6 WG 160	0501.333.764	Druckfilter Pressure filter	(2)
4656.056.066	6 WG 160	0501.333.764	Druckfilter Pressure filter	(2)
4656.056.067	6 WG 160	0501.333.764	Druckfilter Pressure filter	(2)
4656.056.103	6 WG 160	0501.333.764	Druckfilter Pressure filter	(2)
4656.056.105	6 WG 160	0501.333.764	Druckfilter Pressure filter	(2)
4656.056.109	6 WG 160	0501.333.764	Druckfilter Pressure filter	(2)
4656.056.111	6 WG 160	0501.333.764	Druckfilter Pressure filter	(2)
4656.056.112	6 WG 160	0501.333.764	Druckfilter Pressure filter	(2)
4656.056.113	6 WG 160	0501.333.764	Druckfilter Pressure filter	(2)
4656.056.121	6 WG 160	0501.333.764	Druckfilter Pressure filter	(2)
4656.056.122	6 WG 160	0501.333.764	Druckfilter Pressure filter	(2)
4656.056.138	6 WG 160	0501.333.764	Druckfilter Pressure filter	(2)
4656.056.142	6 WG 160	0501.333.764	Druckfilter Pressure filter	(2)
4656.056.143	6 WG 160	0501.333.764	Druckfilter Pressure filter	(2)
4656.056.144	6 WG 160	0501.333.764	Druckfilter Pressure filter	(2)
4656.056.151	6 WG 160	0501.333.764	Druckfilter Pressure filter	(2)
4656.056.165	6 WG 160	0501.333.764	Druckfilter Pressure filter	(2)
4656.056.167	6 WG 160	0501.333.764	Druckfilter Pressure filter	(2)
4656.056.168	6 WG 160	0501.333.764	Druckfilter Pressure filter	(2)
4656.056.169	6 WG 160	0501.333.764	Druckfilter Pressure filter	(2)
4656.056.173	6 WG 160	0501.333.764	Druckfilter Pressure filter	(2)
4656.056.174	6 WG 160	0501.333.764	Druckfilter Pressure filter	(2)
4657.024.016	4 WG 190	0501.333.764	Druckfilter Pressure filter	(2)
4657.024.035	4 WG 190	0501.333.764	Druckfilter Pressure filter	(2)
4657.024.038	4 WG 190	0501.333.764	Druckfilter Pressure filter	(2)
4657.024.041	4 WG 190	0501.333.764	Druckfilter Pressure filter	(2)
4657.024.107	4 WG 190	0501.333.764	Druckfilter Pressure filter	(2)
4657.024.134	4 WG 190	0501.333.764	Druckfilter Pressure filter	(2)
4657.024.143	4 WG 190	0501.333.764	Druckfilter Pressure filter	(2)
4657.024.151	4 WG 190	0501.333.764	Druckfilter Pressure filter	(2)
4657.024.152	4 WG 190	0501.333.764	Druckfilter Pressure filter	(2)
4657.024.155	4 WG 190	0501.333.764	Druckfilter Pressure filter	(2)
4657.024.156	4 WG 190	0501.333.764	Druckfilter Pressure filter	(2)
4657.024.161	4 WG 190	0501.333.764	Druckfilter Pressure filter	(2)
4657.025.113	5 WG 190	0501.333.764	Druckfilter Pressure filter	(2)
4657.054.017	4 WG 210	0501.333.764	Druckfilter Pressure filter	(2)
4657.054.018	4 WG 210	0501.333.764	Druckfilter Pressure filter	(2)
4657.054.050	4 WG 210	0501.333.764	Druckfilter Pressure filter	(2)
4657.054.071	4 WG 210	0501.333.764	Druckfilter Pressure filter	(2)
4657.054.072	4 WG 210	0501.333.764	Druckfilter Pressure filter	(2)
4657.054.079	4 WG 210	0501.333.764	Druckfilter Pressure filter	(2)
4657.054.080	4 WG 210	0501.333.764	Druckfilter Pressure filter	(2)
4657.054.105	4 WG 210	0501.333.764	Druckfilter Pressure filter	(2)
4657.054.118	4 WG 210	0501.333.764	Druckfilter Pressure filter	(2)

ÖLFILTER FÜR BAU- UND LANDMASCHINENGETRIEBE

OIL FILTERS FOR CONSTRUCTION AND AGRICULTURAL MACHINERY TRANSMISSIONS



Stücklisten-Nr.:
Parts List No:



Getriebetyp
Transmission type



Artikelnummer
Article number



Produktinformation
Product information



JCB				
4657.054.143	4 WG 210	0501.333.764	Druckfilter Pressure filter	(2)
4657.054.144	4 WG 210	0501.333.764	Druckfilter Pressure filter	(2)
4657.054.157	4 WG 210	0501.333.764	Druckfilter Pressure filter	(2)
4657.054.164	4 WG 210	0501.333.764	Druckfilter Pressure filter	(2)
4657.054.172	4 WG 210	0501.333.764	Druckfilter Pressure filter	(2)
4657.055.115	5 WG 210	0501.333.764	Druckfilter Pressure filter	(2)
4657.055.122	5 WG 210	0501.333.764	Druckfilter Pressure filter	(2)
4657.056.033	6 WG 210	0501.333.764	Druckfilter Pressure filter	(2)
4657.056.038	6 WG 210	0501.333.764	Druckfilter Pressure filter	(2)
4657.056.059	6 WG 210	0501.333.764	Druckfilter Pressure filter	(2)
4657.056.062	6 WG 210	0501.333.764	Druckfilter Pressure filter	(2)
4657.056.063	6 WG 210	0501.333.764	Druckfilter Pressure filter	(2)
4657.056.071	6 WG 210	0501.333.764	Druckfilter Pressure filter	(2)
4657.056.077	6 WG 210	0501.333.764	Druckfilter Pressure filter	(2)
4657.056.111	6 WG 210	0501.333.764	Druckfilter Pressure filter	(2)
4657.056.115	6 WG 210	0501.333.764	Druckfilter Pressure filter	(2)
4657.056.140	6 WG 210	0501.333.764	Druckfilter Pressure filter	(2)
4657.056.162	6 WG 210	0501.333.764	Druckfilter Pressure filter	(2)
4657.056.163	6 WG 210	0501.333.764	Druckfilter Pressure filter	(2)
4657.056.180	6 WG 210	0501.333.764	Druckfilter Pressure filter	(2)
4660.013.010	WG 98 TC	0750.131.056	Druckfilter Pressure filter	(2)
4660.013.012	WG 98 TC	0750.131.056	Druckfilter Pressure filter	(2)

JOHN DEERE				
0899.005.794	WG 90	0750.131.056	Druckfilter Pressure filter	(2)
0899.005.795	WG 94	0750.131.056	Druckfilter Pressure filter	(2)
0899.006.014	WG 94	0750.131.056	Druckfilter Pressure filter	(2)
2092.021.003	ECCOM 1.5	0501.212.148	Saugfilter Suction filter	(3)
2092.021.003	ECCOM 1.5	0501.216.832	Druckfiltereinsatz Pressure filter insert	(6)
2092.021.003	ECCOM 1.5	0501.217.077	Druckfiltereinsatz Pressure filter insert	(6)
2092.021.003	ECCOM 1.5	0750.131.065	Druckfilter-Kit Pressure filter kit	(7)
2092.021.016	ECCOM 1.5	0501.217.077	Druckfiltereinsatz Pressure filter insert	(6)
2092.021.016	ECCOM 1.5	0750.131.065	Druckfilter-Kit Pressure filter kit	(7)
2092.021.017	ECCOM 1.5	0501.212.148	Saugfilter Suction filter	(3)
2092.021.017	ECCOM 1.5	0501.216.832	Druckfiltereinsatz Pressure filter insert	(6)
2092.021.019	ECCOM 1.5	0501.212.148	Saugfilter Suction filter	(3)
2092.021.019	ECCOM 1.5	0501.216.832	Druckfiltereinsatz Pressure filter insert	(6)
2092.022.003	ECCOM 1.5	0501.212.148	Saugfilter Suction filter	(3)
2092.022.003	ECCOM 1.5	0501.216.832	Druckfiltereinsatz Pressure filter insert	(6)
2092.022.003	ECCOM 1.5	0501.217.077	Druckfiltereinsatz Pressure filter insert	(6)
2092.022.003	ECCOM 1.5	0750.131.065	Druckfilter-Kit Pressure filter kit	(7)
2092.022.012	ECCOM 1.5	0501.217.077	Druckfiltereinsatz Pressure filter insert	(6)
2092.022.012	ECCOM 1.5	0750.131.065	Druckfilter-Kit Pressure filter kit	(7)
2092.022.013	ECCOM 1.5	0501.212.148	Saugfilter Suction filter	(3)
2092.022.013	ECCOM 1.5	0501.216.832	Druckfiltereinsatz Pressure filter insert	(6)

ÖLFILTER FÜR BAU- UND LANDMASCHINENGETRIEBE

OIL FILTERS FOR CONSTRUCTION AND AGRICULTURAL MACHINERY TRANSMISSIONS



Stücklisten-Nr.:
Parts List No:



Getriebetyp
Transmission type



Artikelnummer
Article number



Produktinformation
Product information



JOHN DEERE				
Stücklisten-Nr.	Getriebetyp	Artikelnummer	Produktinformation	
2092.022.015	ECCOM 1.5	0501.212.148	Saugfilter Suction filter	(3)
2092.022.015	ECCOM 1.5	0501.216.832	Druckfiltereinsatz Pressure filter insert	(6)
2092.023.004	ECCOM 1.5	0501.212.148	Saugfilter Suction filter	(3)
2092.023.004	ECCOM 1.5	0501.216.832	Druckfiltereinsatz Pressure filter insert	(6)
2092.023.005	ECCOM 1.5	0501.212.148	Saugfilter Suction filter	(3)
2092.023.005	ECCOM 1.5	0501.216.832	Druckfiltereinsatz Pressure filter insert	(6)
2092.023.005	ECCOM 1.5	0501.217.077	Druckfiltereinsatz Pressure filter insert	(6)
2092.023.005	ECCOM 1.5	0750.131.065	Druckfilter-Kit Pressure filter kit	(7)
2092.023.006	ECCOM 1.5	0501.212.148	Saugfilter Suction filter	(3)
2092.023.006	ECCOM 1.5	0501.216.832	Druckfiltereinsatz Pressure filter insert	(6)
2092.024.004	ECCOM 1.5	0501.212.148	Saugfilter Suction filter	(3)
2092.024.004	ECCOM 1.5	0501.216.832	Druckfiltereinsatz Pressure filter insert	(6)
2092.024.005	ECCOM 1.5	0501.212.148	Saugfilter Suction filter	(3)
2092.024.005	ECCOM 1.5	0501.216.832	Druckfiltereinsatz Pressure filter insert	(6)
2092.024.005	ECCOM 1.5	0501.217.077	Druckfiltereinsatz Pressure filter insert	(6)
2092.024.005	ECCOM 1.5	0750.131.065	Druckfilter-Kit Pressure filter kit	(7)
2092.024.006	ECCOM 1.5	0501.212.148	Saugfilter Suction filter	(3)
2092.024.006	ECCOM 1.5	0501.216.832	Druckfiltereinsatz Pressure filter insert	(6)
2092.024.007	ECCOM 1.5	0501.212.148	Saugfilter Suction filter	(3)
2092.024.007	ECCOM 1.5	0501.216.832	Druckfiltereinsatz Pressure filter insert	(6)
2092.024.007	ECCOM 1.5	0501.217.077	Druckfiltereinsatz Pressure filter insert	(6)
2092.024.007	ECCOM 1.5	0750.131.065	Druckfilter-Kit Pressure filter kit	(7)
2092.024.008	ECCOM 1.5	0501.212.148	Saugfilter Suction filter	(3)
2092.024.008	ECCOM 1.5	0501.216.832	Druckfiltereinsatz Pressure filter insert	(6)
2092.024.009	ECCOM 1.5	0501.212.148	Saugfilter Suction filter	(3)
2092.024.009	ECCOM 1.5	0501.216.832	Druckfiltereinsatz Pressure filter insert	(6)
2092.024.009	ECCOM 1.5	0501.217.077	Druckfiltereinsatz Pressure filter insert	(6)
2092.024.009	ECCOM 1.5	0750.131.065	Druckfilter-Kit Pressure filter kit	(7)
2092.024.010	ECCOM 1.5	0501.212.148	Saugfilter Suction filter	(3)
2092.024.010	ECCOM 1.5	0501.216.832	Druckfiltereinsatz Pressure filter insert	(6)
2092.024.010	ECCOM 1.5	0501.217.077	Druckfiltereinsatz Pressure filter insert	(6)
2092.024.010	ECCOM 1.5	0750.131.065	Druckfilter-Kit Pressure filter kit	(7)
2092.025.003	ECCOM 1.5	0501.212.148	Saugfilter Suction filter	(3)
2092.025.003	ECCOM 1.5	0501.216.832	Druckfiltereinsatz Pressure filter insert	(6)
2092.025.003	ECCOM 1.5	0501.217.077	Druckfiltereinsatz Pressure filter insert	(6)
2092.025.003	ECCOM 1.5	0750.131.065	Druckfilter-Kit Pressure filter kit	(7)
2092.025.004	ECCOM 1.5	0501.212.148	Saugfilter Suction filter	(3)
2092.025.004	ECCOM 1.5	0501.216.832	Druckfiltereinsatz Pressure filter insert	(6)
2092.025.005	ECCOM 1.5	0501.212.148	Saugfilter Suction filter	(3)
2092.025.005	ECCOM 1.5	0501.216.832	Druckfiltereinsatz Pressure filter insert	(6)
2092.025.005	ECCOM 1.5	0501.217.077	Druckfiltereinsatz Pressure filter insert	(6)
2092.025.005	ECCOM 1.5	0750.131.065	Druckfilter-Kit Pressure filter kit	(7)
2092.025.006	ECCOM 1.5	0501.212.148	Saugfilter Suction filter	(3)
2092.025.006	ECCOM 1.5	0501.216.832	Druckfiltereinsatz Pressure filter insert	(6)
2092.025.006	ECCOM 1.5	0501.217.077	Druckfiltereinsatz Pressure filter insert	(6)

ÖLFILTER FÜR BAU- UND LANDMASCHINENGETRIEBE

OIL FILTERS FOR CONSTRUCTION AND AGRICULTURAL MACHINERY TRANSMISSIONS



Stücklisten-Nr.:
Parts List No:



Getriebetyp
Transmission type



Artikelnummer
Article number



Produktinformation
Product information



JOHN DEERE				
Stücklisten-Nr.	Getriebetyp	Artikelnummer	Produktinformation	
2092.025.006	ECCOM 1.5	0750.131.065	Druckfilter-Kit Pressure filter kit	(7)
2092.026.003	ECCOM 1.5	0501.215.107	Siebfilter Strainer filter	(4)
2092.026.003	ECCOM 1.5	0501.216.832	Druckfiltereinsatz Pressure filter insert	(6)
2092.026.003	ECCOM 1.5	0501.217.077	Druckfiltereinsatz Pressure filter insert	(6)
2092.026.003	ECCOM 1.5	0750.131.065	Druckfilter-Kit Pressure filter kit	(7)
2092.026.004	ECCOM 1.5	0501.215.107	Siebfilter Strainer filter	(4)
2092.026.004	ECCOM 1.5	0501.216.832	Druckfiltereinsatz Pressure filter insert	(6)
2092.026.004	ECCOM 1.5	0501.217.077	Druckfiltereinsatz Pressure filter insert	(6)
2092.026.004	ECCOM 1.5	0750.131.065	Druckfilter-Kit Pressure filter kit	(7)
2092.026.005	ECCOM 1.5	0501.215.107	Siebfilter Strainer filter	(4)
2092.026.005	ECCOM 1.5	0501.216.832	Druckfiltereinsatz Pressure filter insert	(6)
2092.026.005	ECCOM 1.5	0501.217.077	Druckfiltereinsatz Pressure filter insert	(6)
2092.026.005	ECCOM 1.5	0750.131.065	Druckfilter-Kit Pressure filter kit	(7)
2092.026.006	ECCOM 1.5	0501.215.107	Siebfilter Strainer filter	(4)
2092.026.006	ECCOM 1.5	0501.216.832	Druckfiltereinsatz Pressure filter insert	(6)
2092.026.006	ECCOM 1.5	0501.217.077	Druckfiltereinsatz Pressure filter insert	(6)
2092.026.006	ECCOM 1.5	0750.131.065	Druckfilter-Kit Pressure filter kit	(7)
2092.027.003	ECCOM 1.5	0501.215.107	Siebfilter Strainer filter	(4)
2092.027.003	ECCOM 1.5	0501.216.832	Druckfiltereinsatz Pressure filter insert	(6)
2092.027.003	ECCOM 1.5	0501.217.077	Druckfiltereinsatz Pressure filter insert	(6)
2092.027.003	ECCOM 1.5	0750.131.065	Druckfilter-Kit Pressure filter kit	(7)
2092.027.004	ECCOM 1.5	0501.215.107	Siebfilter Strainer filter	(4)
2092.027.004	ECCOM 1.5	0501.216.832	Druckfiltereinsatz Pressure filter insert	(6)
2092.027.004	ECCOM 1.5	0501.217.077	Druckfiltereinsatz Pressure filter insert	(6)
2092.027.004	ECCOM 1.5	0750.131.065	Druckfilter-Kit Pressure filter kit	(7)
2092.027.005	ECCOM 1.5	0501.215.107	Siebfilter Strainer filter	(4)
2092.027.005	ECCOM 1.5	0501.216.832	Druckfiltereinsatz Pressure filter insert	(6)
2092.027.005	ECCOM 1.5	0501.217.077	Druckfiltereinsatz Pressure filter insert	(6)
2092.027.005	ECCOM 1.5	0750.131.065	Druckfilter-Kit Pressure filter kit	(7)
2092.027.006	ECCOM 1.5	0501.215.107	Siebfilter Strainer filter	(4)
2092.027.006	ECCOM 1.5	0501.216.832	Druckfiltereinsatz Pressure filter insert	(6)
2092.027.006	ECCOM 1.5	0501.217.077	Druckfiltereinsatz Pressure filter insert	(6)
2092.027.006	ECCOM 1.5	0750.131.065	Druckfilter-Kit Pressure filter kit	(7)
2092.028.002	ECCOM 1.5	0501.215.107	Siebfilter Strainer filter	(4)
2092.028.002	ECCOM 1.5	0501.216.832	Druckfiltereinsatz Pressure filter insert	(6)
2092.028.002	ECCOM 1.5	0501.217.077	Druckfiltereinsatz Pressure filter insert	(6)
2092.028.002	ECCOM 1.5	0750.131.065	Druckfilter-Kit Pressure filter kit	(7)
2092.028.003	ECCOM 1.5	0501.215.107	Siebfilter Strainer filter	(4)
2092.028.003	ECCOM 1.5	0501.216.832	Druckfiltereinsatz Pressure filter insert	(6)
2092.028.003	ECCOM 1.5	0501.217.077	Druckfiltereinsatz Pressure filter insert	(6)
2092.028.003	ECCOM 1.5	0750.131.065	Druckfilter-Kit Pressure filter kit	(7)
2092.028.004	ECCOM 1.5	0501.215.107	Siebfilter Strainer filter	(4)
2092.028.004	ECCOM 1.5	0501.216.832	Druckfiltereinsatz Pressure filter insert	(6)
2092.028.004	ECCOM 1.5	0501.217.077	Druckfiltereinsatz Pressure filter insert	(6)
2092.028.004	ECCOM 1.5	0750.131.065	Druckfilter-Kit Pressure filter kit	(7)

ÖLFILTER FÜR BAU- UND LANDMASCHINENGETRIEBE

OIL FILTERS FOR CONSTRUCTION AND AGRICULTURAL MACHINERY TRANSMISSIONS



Stücklisten-Nr.:
Parts List No:



Getriebetyp
Transmission type



Artikelnummer
Article number



Produktinformation
Product information



JOHN DEERE				
2092.029.001	ECCOM 1.5	0501.215.107	Siebfilter Strainer filter	(4)
2092.029.001	ECCOM 1.5	0501.216.832	Druckfiltereinsatz Pressure filter insert	(6)
2092.029.002	ECCOM 1.5	0501.215.107	Siebfilter Strainer filter	(4)
2092.029.002	ECCOM 1.5	0501.216.832	Druckfiltereinsatz Pressure filter insert	(6)
2092.029.003	ECCOM 1.5	0501.215.107	Siebfilter Strainer filter	(4)
2092.029.003	ECCOM 1.5	0501.216.832	Druckfiltereinsatz Pressure filter insert	(6)
2092.029.003	ECCOM 1.5	0501.217.077	Druckfiltereinsatz Pressure filter insert	(6)
2092.029.003	ECCOM 1.5	0750.131.065	Druckfilter-Kit Pressure filter kit	(7)
2092.029.004	ECCOM 1.5	0501.215.107	Siebfilter Strainer filter	(4)
2092.029.004	ECCOM 1.5	0501.216.832	Druckfiltereinsatz Pressure filter insert	(6)
2092.029.004	ECCOM 1.5	0501.217.077	Druckfiltereinsatz Pressure filter insert	(6)
2092.029.004	ECCOM 1.5	0750.131.065	Druckfilter-Kit Pressure filter kit	(7)
2092.030.002	ECCOM 1.5	0501.215.107	Siebfilter Strainer filter	(4)
2092.030.002	ECCOM 1.5	0501.216.832	Druckfiltereinsatz Pressure filter insert	(6)
2092.030.003	ECCOM 1.5	0501.215.107	Siebfilter Strainer filter	(4)
2092.030.003	ECCOM 1.5	0501.216.832	Druckfiltereinsatz Pressure filter insert	(6)
2092.030.003	ECCOM 1.5	0501.217.077	Druckfiltereinsatz Pressure filter insert	(6)
2092.030.003	ECCOM 1.5	0750.131.065	Druckfilter-Kit Pressure filter kit	(7)
2092.030.004	ECCOM 1.5	0501.215.107	Siebfilter Strainer filter	(4)
2092.030.004	ECCOM 1.5	0501.216.832	Druckfiltereinsatz Pressure filter insert	(6)
2092.030.004	ECCOM 1.5	0501.217.077	Druckfiltereinsatz Pressure filter insert	(6)
2092.030.004	ECCOM 1.5	0750.131.065	Druckfilter-Kit Pressure filter kit	(7)
2092.031.004	ECCOM 1.8	0501.216.832	Druckfiltereinsatz Pressure filter insert	(6)
2092.031.004	ECCOM 1.8	0501.217.077	Druckfiltereinsatz Pressure filter insert	(6)
2092.031.004	ECCOM 1.8	0750.131.065	Druckfilter-Kit Pressure filter kit	(7)
2092.031.005	ECCOM 1.8	0501.212.148	Saugfilter Suction filter	(3)
2092.031.005	ECCOM 1.8	0501.216.832	Druckfiltereinsatz Pressure filter insert	(6)
2092.031.005	ECCOM 1.8	0501.217.077	Druckfiltereinsatz Pressure filter insert	(6)
2092.031.005	ECCOM 1.8	0750.131.065	Druckfilter-Kit Pressure filter kit	(7)
2092.032.001	ECCOM 1.8	0501.217.077	Druckfiltereinsatz Pressure filter insert	(6)
2092.032.001	ECCOM 1.8	0750.131.065	Druckfilter-Kit Pressure filter kit	(7)
2092.032.003	ECCOM 1.8	0501.212.148	Saugfilter Suction filter	(3)
2092.032.003	ECCOM 1.8	0501.216.832	Druckfiltereinsatz Pressure filter insert	(6)
2092.032.004	ECCOM 1.8	0501.212.148	Saugfilter Suction filter	(3)
2092.032.004	ECCOM 1.8	0501.216.832	Druckfiltereinsatz Pressure filter insert	(6)
2092.033.003	ECCOM 1.8	0501.212.148	Saugfilter Suction filter	(3)
2092.033.003	ECCOM 1.8	0501.216.832	Druckfiltereinsatz Pressure filter insert	(6)
2092.033.003	ECCOM 1.8	0501.217.077	Druckfiltereinsatz Pressure filter insert	(6)
2092.033.003	ECCOM 1.8	0750.131.065	Druckfilter-Kit Pressure filter kit	(7)
2092.033.004	ECCOM 1.8	0501.212.148	Saugfilter Suction filter	(3)
2092.033.004	ECCOM 1.8	0501.216.832	Druckfiltereinsatz Pressure filter insert	(6)
2092.033.005	ECCOM 1.8	0501.212.148	Saugfilter Suction filter	(3)
2092.033.005	ECCOM 1.8	0501.216.832	Druckfiltereinsatz Pressure filter insert	(6)
2092.033.005	ECCOM 1.8	0501.217.077	Druckfiltereinsatz Pressure filter insert	(6)
2092.033.005	ECCOM 1.8	0750.131.065	Druckfilter-Kit Pressure filter kit	(7)

ÖLFILTER FÜR BAU- UND LANDMASCHINENGETRIEBE

OIL FILTERS FOR CONSTRUCTION AND AGRICULTURAL MACHINERY TRANSMISSIONS



Stücklisten-Nr.:
Parts List No:



Getriebetyp
Transmission type



Artikelnummer
Article number



Produktinformation
Product information



JOHN DEERE				
Stücklisten-Nr.	Getriebetyp	Artikelnummer	Produktinformation	
2092.033.007	ECCOM 1.8	0501.212.148	Saugfilter Suction filter	(3)
2092.033.007	ECCOM 1.8	0501.216.832	Druckfiltereinsatz Pressure filter insert	(6)
2092.033.007	ECCOM 1.8	0501.217.077	Druckfiltereinsatz Pressure filter insert	(6)
2092.033.007	ECCOM 1.8	0750.131.065	Druckfilter-Kit Pressure filter kit	(7)
2092.033.008	ECCOM 1.8	0501.212.148	Saugfilter Suction filter	(3)
2092.033.008	ECCOM 1.8	0501.216.832	Druckfiltereinsatz Pressure filter insert	(6)
2092.033.009	ECCOM 1.8	0501.212.148	Saugfilter Suction filter	(3)
2092.033.009	ECCOM 1.8	0501.216.832	Druckfiltereinsatz Pressure filter insert	(6)
2092.033.009	ECCOM 1.8	0501.217.077	Druckfiltereinsatz Pressure filter insert	(6)
2092.033.009	ECCOM 1.8	0750.131.065	Druckfilter-Kit Pressure filter kit	(7)
2092.034.004	ECCOM 1.8	0501.215.107	Siebfilter Strainer filter	(4)
2092.034.004	ECCOM 1.8	0501.216.832	Druckfiltereinsatz Pressure filter insert	(6)
2092.034.004	ECCOM 1.8	0501.217.077	Druckfiltereinsatz Pressure filter insert	(6)
2092.034.004	ECCOM 1.8	0750.131.065	Druckfilter-Kit Pressure filter kit	(7)
2092.034.005	ECCOM 1.8	0501.215.107	Siebfilter Strainer filter	(4)
2092.034.005	ECCOM 1.8	0501.216.832	Druckfiltereinsatz Pressure filter insert	(6)
2092.034.005	ECCOM 1.8	0501.217.077	Druckfiltereinsatz Pressure filter insert	(6)
2092.034.005	ECCOM 1.8	0750.131.065	Druckfilter-Kit Pressure filter kit	(7)
2092.034.006	ECCOM 1.8	0501.215.107	Siebfilter Strainer filter	(4)
2092.034.006	ECCOM 1.8	0501.216.832	Druckfiltereinsatz Pressure filter insert	(6)
2092.034.006	ECCOM 1.8	0501.217.077	Druckfiltereinsatz Pressure filter insert	(6)
2092.034.006	ECCOM 1.8	0750.131.065	Druckfilter-Kit Pressure filter kit	(7)
2092.034.007	ECCOM 1.8	0501.215.107	Siebfilter Strainer filter	(4)
2092.034.007	ECCOM 1.8	0501.216.832	Druckfiltereinsatz Pressure filter insert	(6)
2092.034.007	ECCOM 1.8	0501.217.077	Druckfiltereinsatz Pressure filter insert	(6)
2092.034.007	ECCOM 1.8	0750.131.065	Druckfilter-Kit Pressure filter kit	(7)
2092.034.008	ECCOM 1.8	0501.215.107	Siebfilter Strainer filter	(4)
2092.034.008	ECCOM 1.8	0501.216.832	Druckfiltereinsatz Pressure filter insert	(6)
2092.034.008	ECCOM 1.8	0501.217.077	Druckfiltereinsatz Pressure filter insert	(6)
2092.034.008	ECCOM 1.8	0750.131.065	Druckfilter-Kit Pressure filter kit	(7)
2092.034.010	ECCOM 1.8	0501.215.107	Siebfilter Strainer filter	(4)
2092.034.010	ECCOM 1.8	0501.216.832	Druckfiltereinsatz Pressure filter insert	(6)
2092.034.010	ECCOM 1.8	0501.217.077	Druckfiltereinsatz Pressure filter insert	(6)
2092.034.010	ECCOM 1.8	0750.131.065	Druckfilter-Kit Pressure filter kit	(7)
2092.035.004	ECCOM 2.0	0501.215.107	Siebfilter Strainer filter	(4)
2092.035.004	ECCOM 2.0	0501.216.832	Druckfiltereinsatz Pressure filter insert	(6)
2092.035.004	ECCOM 2.0	0501.217.077	Druckfiltereinsatz Pressure filter insert	(6)
2092.035.004	ECCOM 2.0	0750.131.065	Druckfilter-Kit Pressure filter kit	(7)
2092.035.005	ECCOM 2.0	0501.215.107	Siebfilter Strainer filter	(4)
2092.035.005	ECCOM 2.0	0501.216.832	Druckfiltereinsatz Pressure filter insert	(6)
2092.035.005	ECCOM 2.0	0501.217.077	Druckfiltereinsatz Pressure filter insert	(6)
2092.035.005	ECCOM 2.0	0750.131.065	Druckfilter-Kit Pressure filter kit	(7)
2092.035.006	ECCOM 2.0	0501.215.107	Siebfilter Strainer filter	(4)
2092.035.006	ECCOM 2.0	0501.216.832	Druckfiltereinsatz Pressure filter insert	(6)
2092.035.006	ECCOM 2.0	0501.217.077	Druckfiltereinsatz Pressure filter insert	(6)

ÖLFILTER FÜR BAU- UND LANDMASCHINENGETRIEBE

OIL FILTERS FOR CONSTRUCTION AND AGRICULTURAL MACHINERY TRANSMISSIONS



Stücklisten-Nr.:
Parts List No:



Getriebetyp
Transmission type



Artikelnummer
Article number



Produktinformation
Product information



JOHN DEERE				
2092.035.006	ECCOM 2.0	0750.131.065	Druckfilter-Kit Pressure filter kit	(7)
2092.035.007	ECCOM 2.0	0501.215.107	Siebfilter Strainer filter	(4)
2092.035.007	ECCOM 2.0	0501.216.832	Druckfiltereinsatz Pressure filter insert	(6)
2092.035.007	ECCOM 2.0	0501.217.077	Druckfiltereinsatz Pressure filter insert	(6)
2092.035.007	ECCOM 2.0	0750.131.065	Druckfilter-Kit Pressure filter kit	(7)
2092.035.008	ECCOM 2.0	0501.215.107	Siebfilter Strainer filter	(4)
2092.035.008	ECCOM 2.0	0501.216.832	Druckfiltereinsatz Pressure filter insert	(6)
2092.035.008	ECCOM 2.0	0501.217.077	Druckfiltereinsatz Pressure filter insert	(6)
2092.035.008	ECCOM 2.0	0750.131.065	Druckfilter-Kit Pressure filter kit	(7)
2092.035.009	ECCOM 2.0	0501.215.107	Siebfilter Strainer filter	(4)
2092.035.009	ECCOM 2.0	0501.216.832	Druckfiltereinsatz Pressure filter insert	(6)
2092.035.009	ECCOM 2.0	0501.217.077	Druckfiltereinsatz Pressure filter insert	(6)
2092.035.009	ECCOM 2.0	0750.131.065	Druckfilter-Kit Pressure filter kit	(7)
2092.035.010	ECCOM 2.0	0501.215.107	Siebfilter Strainer filter	(4)
2092.035.010	ECCOM 2.0	0501.216.832	Druckfiltereinsatz Pressure filter insert	(6)
2092.035.010	ECCOM 2.0	0501.217.077	Druckfiltereinsatz Pressure filter insert	(6)
2092.035.010	ECCOM 2.0	0750.131.065	Druckfilter-Kit Pressure filter kit	(7)
2092.035.011	ECCOM 2.0	0501.215.107	Siebfilter Strainer filter	(4)
2092.035.011	ECCOM 2.0	0501.216.832	Druckfiltereinsatz Pressure filter insert	(6)
2092.035.011	ECCOM 2.0	0501.217.077	Druckfiltereinsatz Pressure filter insert	(6)
2092.035.011	ECCOM 2.0	0750.131.065	Druckfilter-Kit Pressure filter kit	(7)
2092.036.001	ECCOM 2.0	0501.215.107	Siebfilter Strainer filter	(4)
2092.036.001	ECCOM 2.0	0501.216.832	Druckfiltereinsatz Pressure filter insert	(6)
2092.036.002	ECCOM 2.0	0501.215.107	Siebfilter Strainer filter	(4)
2092.036.002	ECCOM 2.0	0501.216.832	Druckfiltereinsatz Pressure filter insert	(6)
2092.036.002	ECCOM 2.0	0501.217.077	Druckfiltereinsatz Pressure filter insert	(6)
2092.036.002	ECCOM 2.0	0750.131.065	Druckfilter-Kit Pressure filter kit	(7)
2092.036.003	ECCOM 2.0	0501.215.107	Siebfilter Strainer filter	(4)
2092.036.003	ECCOM 2.0	0501.216.832	Druckfiltereinsatz Pressure filter insert	(6)
2092.036.003	ECCOM 2.0	0501.217.077	Druckfiltereinsatz Pressure filter insert	(6)
2092.036.003	ECCOM 2.0	0750.131.065	Druckfilter-Kit Pressure filter kit	(7)
2092.036.005	ECCOM 2.0	0501.215.107	Siebfilter Strainer filter	(4)
2092.036.005	ECCOM 2.0	0501.216.832	Druckfiltereinsatz Pressure filter insert	(6)
2092.036.005	ECCOM 2.0	0501.217.077	Druckfiltereinsatz Pressure filter insert	(6)
2092.036.005	ECCOM 2.0	0750.131.065	Druckfilter-Kit Pressure filter kit	(7)
2092.037.001	ECCOM 2.4	0501.215.107	Siebfilter Strainer filter	(4)
2092.037.001	ECCOM 2.4	0501.216.832	Druckfiltereinsatz Pressure filter insert	(6)
2092.037.002	ECCOM 2.4	0501.215.107	Siebfilter Strainer filter	(4)
2092.037.002	ECCOM 2.4	0501.216.832	Druckfiltereinsatz Pressure filter insert	(6)
2092.037.003	ECCOM 2.4	0501.215.107	Siebfilter Strainer filter	(4)
2092.037.003	ECCOM 2.4	0501.216.832	Druckfiltereinsatz Pressure filter insert	(6)
2092.037.003	ECCOM 2.4	0501.217.077	Druckfiltereinsatz Pressure filter insert	(6)
2092.037.003	ECCOM 2.4	0750.131.065	Druckfilter-Kit Pressure filter kit	(7)
2092.037.004	ECCOM 2.4	0501.215.107	Siebfilter Strainer filter	(4)
2092.037.004	ECCOM 2.4	0501.216.832	Druckfiltereinsatz Pressure filter insert	(6)

ÖLFILTER FÜR BAU- UND LANDMASCHINENGETRIEBE

OIL FILTERS FOR CONSTRUCTION AND AGRICULTURAL MACHINERY TRANSMISSIONS



Stücklisten-Nr.:
Parts List No:



Getriebetyp
Transmission type



Artikelnummer
Article number



Produktinformation
Product information



JOHN DEERE				
Stücklisten-Nr.	Getriebetyp	Artikelnummer	Produktinformation	
2092.037.004	ECCOM 2.4	0501.217.077	Druckfiltereinsatz Pressure filter insert	(6)
2092.037.004	ECCOM 2.4	0750.131.065	Druckfilter-Kit Pressure filter kit	(7)
2092.037.005	ECCOM 2.4	0501.215.107	Siebfilter Strainer filter	(4)
2092.037.005	ECCOM 2.4	0501.216.832	Druckfiltereinsatz Pressure filter insert	(6)
2092.037.005	ECCOM 2.4	0501.217.077	Druckfiltereinsatz Pressure filter insert	(6)
2092.037.005	ECCOM 2.4	0750.131.065	Druckfilter-Kit Pressure filter kit	(7)
2092.037.006	ECCOM 2.4	0501.215.107	Siebfilter Strainer filter	(4)
2092.037.006	ECCOM 2.4	0501.216.832	Druckfiltereinsatz Pressure filter insert	(6)
2092.037.006	ECCOM 2.4	0501.217.077	Druckfiltereinsatz Pressure filter insert	(6)
2092.037.006	ECCOM 2.4	0750.131.065	Druckfilter-Kit Pressure filter kit	(7)
2092.037.009	ECCOM 2.4	0501.215.107	Siebfilter Strainer filter	(4)
2092.037.009	ECCOM 2.4	0501.216.832	Druckfiltereinsatz Pressure filter insert	(6)
2092.037.009	ECCOM 2.4	0501.217.077	Druckfiltereinsatz Pressure filter insert	(6)
2092.037.009	ECCOM 2.4	0750.131.065	Druckfilter-Kit Pressure filter kit	(7)
2092.037.010	ECCOM 2.4	0501.215.107	Siebfilter Strainer filter	(4)
2092.037.010	ECCOM 2.4	0501.216.832	Druckfiltereinsatz Pressure filter insert	(6)
2092.037.010	ECCOM 2.4	0501.217.077	Druckfiltereinsatz Pressure filter insert	(6)
2092.037.010	ECCOM 2.4	0750.131.065	Druckfilter-Kit Pressure filter kit	(7)
2092.038.002	ECCOM 1.8	0501.215.107	Siebfilter Strainer filter	(4)
2092.038.002	ECCOM 1.8	0501.216.832	Druckfiltereinsatz Pressure filter insert	(6)
2092.038.002	ECCOM 1.8	0501.217.077	Druckfiltereinsatz Pressure filter insert	(6)
2092.038.002	ECCOM 1.8	0750.131.065	Druckfilter-Kit Pressure filter kit	(7)
2092.038.003	ECCOM 1.8	0501.215.107	Siebfilter Strainer filter	(4)
2092.038.003	ECCOM 1.8	0501.216.832	Druckfiltereinsatz Pressure filter insert	(6)
2092.038.003	ECCOM 1.8	0501.217.077	Druckfiltereinsatz Pressure filter insert	(6)
2092.038.003	ECCOM 1.8	0750.131.065	Druckfilter-Kit Pressure filter kit	(7)
2092.038.004	ECCOM 1.8	0501.215.107	Siebfilter Strainer filter	(4)
2092.038.004	ECCOM 1.8	0501.216.832	Druckfiltereinsatz Pressure filter insert	(6)
2092.038.004	ECCOM 1.8	0501.217.077	Druckfiltereinsatz Pressure filter insert	(6)
2092.038.004	ECCOM 1.8	0750.131.065	Druckfilter-Kit Pressure filter kit	(7)
2092.070.001	ECCOM 1.8	0501.215.107	Siebfilter Strainer filter	(4)
2092.070.001	ECCOM 1.8	0501.216.832	Druckfiltereinsatz Pressure filter insert	(6)
2092.070.001	ECCOM 1.8	0501.217.077	Druckfiltereinsatz Pressure filter insert	(6)
2092.070.001	ECCOM 1.8	0750.131.065	Druckfilter-Kit Pressure filter kit	(7)
2092.071.001	ECCOM 1.8	0501.215.107	Siebfilter Strainer filter	(4)
2092.071.001	ECCOM 1.8	0501.216.832	Druckfiltereinsatz Pressure filter insert	(6)
2092.071.001	ECCOM 1.8	0501.217.077	Druckfiltereinsatz Pressure filter insert	(6)
2092.071.001	ECCOM 1.8	0750.131.065	Druckfilter-Kit Pressure filter kit	(7)
2092.071.002	ECCOM 1.8	0501.215.107	Siebfilter Strainer filter	(4)
2092.071.002	ECCOM 1.8	0501.216.832	Druckfiltereinsatz Pressure filter insert	(6)
2092.071.002	ECCOM 1.8	0501.217.077	Druckfiltereinsatz Pressure filter insert	(6)
2092.071.002	ECCOM 1.8	0750.131.065	Druckfilter-Kit Pressure filter kit	(7)
2092.074.016	ECCOM 2.0	0501.215.107	Siebfilter Strainer filter	(4)
2092.074.016	ECCOM 2.0	0501.216.832	Druckfiltereinsatz Pressure filter insert	(6)
2092.074.016	ECCOM 2.0	0501.217.077	Druckfiltereinsatz Pressure filter insert	(6)

ÖLFILTER FÜR BAU- UND LANDMASCHINENGETRIEBE

OIL FILTERS FOR CONSTRUCTION AND AGRICULTURAL MACHINERY TRANSMISSIONS



Stücklisten-Nr.:
Parts List No:



Getriebetyp
Transmission type



Artikelnummer
Article number



Produktinformation
Product information



JOHN DEERE				
2092.074.016	ECCOM 2.0	0750.131.065	Druckfilter-Kit Pressure filter kit	(7)
2092.074.017	ECCOM 2.4	0501.215.107	Siebfilter Strainer filter	(4)
2092.074.017	ECCOM 2.4	0501.216.832	Druckfiltereinsatz Pressure filter insert	(6)
2092.074.017	ECCOM 2.4	0501.217.077	Druckfiltereinsatz Pressure filter insert	(6)
2092.074.017	ECCOM 2.4	0750.131.065	Druckfilter-Kit Pressure filter kit	(7)
2092.074.018	ECCOM 2.4	0501.215.107	Siebfilter Strainer filter	(4)
2092.074.018	ECCOM 2.4	0501.216.832	Druckfiltereinsatz Pressure filter insert	(6)
2092.074.018	ECCOM 2.4	0501.217.077	Druckfiltereinsatz Pressure filter insert	(6)
2092.074.018	ECCOM 2.4	0750.131.065	Druckfilter-Kit Pressure filter kit	(7)
4642.054.003	4 WG 150	0750.131.056	Druckfilter Pressure filter	(2)
4642.054.019	4 WG 150	0750.131.056	Druckfilter Pressure filter	(2)
4642.054.041	4 WG 150	0750.131.056	Druckfilter Pressure filter	(2)
4642.054.206	4 WG 150	0750.131.056	Druckfilter Pressure filter	(2)
4644.001.057	6 WG 180	0750.131.053	Druckfilter Pressure filter	(2)
4644.004.019	4 WG 180	0750.131.053	Druckfilter Pressure filter	(2)
4644.004.034	4 WG 180(500)	0750.131.053	Druckfilter Pressure filter	(2)
4644.004.086	4 WG 180(555)	0750.131.053	Druckfilter Pressure filter	(2)
4644.004.093	4 WG 180(555)	0750.131.053	Druckfilter Pressure filter	(2)
4644.004.102	4 WG 180	0750.131.053	Druckfilter Pressure filter	(2)
4644.004.119	4 WG 180(555)	0750.131.053	Druckfilter Pressure filter	(2)
4644.004.123	4 WG 180(555/3)	0750.131.053	Druckfilter Pressure filter	(2)
4644.004.124	4 WG 180(555)	0750.131.053	Druckfilter Pressure filter	(2)
4644.004.131	4 WG 180(555/4)	0750.131.053	Druckfilter Pressure filter	(2)
4644.004.154	4 WG 180	0750.131.053	Druckfilter Pressure filter	(2)
4644.004.211	4 WG 180(555/3)	0750.131.053	Druckfilter Pressure filter	(2)
4644.004.212	4 WG 180(555)	0750.131.053	Druckfilter Pressure filter	(2)
4644.004.213	4 WG 180	0750.131.053	Druckfilter Pressure filter	(2)
4644.004.215	4 WG 180	0750.131.053	Druckfilter Pressure filter	(2)
4644.024.004	4 WG 200(555)	0750.131.053	Druckfilter Pressure filter	(2)
4644.024.005	4 WG 200(555)	0750.131.053	Druckfilter Pressure filter	(2)
4644.024.007	4 WG 200	0750.131.053	Druckfilter Pressure filter	(2)
4644.024.022	4 WG 200(555)	0750.131.053	Druckfilter Pressure filter	(2)
4644.024.023	4 WG 200	0750.131.053	Druckfilter Pressure filter	(2)
4644.024.025	4 WG 200(555)	0750.131.053	Druckfilter Pressure filter	(2)
4644.024.027	4 WG 200(555)	0750.131.053	Druckfilter Pressure filter	(2)
4644.024.041	4 WG 200	0750.131.053	Druckfilter Pressure filter	(2)
4644.024.048	4 WG 200	0750.131.053	Druckfilter Pressure filter	(2)
4644.024.060	4 WG 200	0750.131.053	Druckfilter Pressure filter	(2)
4644.024.072	4 WG 200(555/4)	0750.131.053	Druckfilter Pressure filter	(2)
4644.024.205	4 WG 200(555)	0750.131.053	Druckfilter Pressure filter	(2)
4644.024.206	4 WG 200(555/3)	0750.131.053	Druckfilter Pressure filter	(2)
4644.024.207	4 WG 200	0750.131.053	Druckfilter Pressure filter	(2)
4644.024.208	4 WG 200(555/3)	0750.131.053	Druckfilter Pressure filter	(2)
4644.024.209	4 WG 200	0750.131.053	Druckfilter Pressure filter	(2)
4644.024.221	4 WG 200	0750.131.053	Druckfilter Pressure filter	(2)

ÖLFILTER FÜR BAU- UND LANDMASCHINENGETRIEBE

OIL FILTERS FOR CONSTRUCTION AND AGRICULTURAL MACHINERY TRANSMISSIONS



Stücklisten-Nr.:
Parts List No:



Getriebetyp
Transmission type



Artikelnummer
Article number



Produktinformation
Product information



JOHN DEERE				
Stücklisten-Nr.	Getriebetyp	Artikelnummer	Produktinformation	
4646.004.004	4 WG 250	0501.208.244	Filtereinsatz Filter insert	(1)
4646.004.047	4 WG 250(2)	0501.208.244	Filtereinsatz Filter insert	(1)
4646.004.047	4 WG 250(2)	0501.208.626	Filtereinsatz Filter insert	(1)
4646.004.047	T 7115 PS	0501.208.244	Filtereinsatz Filter insert	(1)
4646.004.047	T 7115 PS	0501.208.626	Filtereinsatz Filter insert	(1)
4646.004.056	4 WG 250(2)	0501.214.082	Saugfilter Suction filter	(3)
4646.054.011	4 WG 260	0501.214.082	Saugfilter Suction filter	(3)
4646.054.015	4 WG 260	0501.214.082	Saugfilter Suction filter	(3)
4646.054.028	4 WG 260	0501.214.082	Saugfilter Suction filter	(3)
4646.054.042	4 WG 260	0501.214.082	Saugfilter Suction filter	(3)
4646.054.042	4 WG 260	0501.333.764	Druckfilter Pressure filter	(2)
4646.054.049	4 WG 260	0501.214.082	Saugfilter Suction filter	(3)
4646.054.049	4 WG 260	0501.333.764	Druckfilter Pressure filter	(2)
4646.054.073	4 WG 260	0501.214.082	Saugfilter Suction filter	(3)
4646.054.073	4 WG 260	0501.333.764	Druckfilter Pressure filter	(2)
4646.054.098	4 WG 260	0501.214.082	Saugfilter Suction filter	(3)
4646.054.099	4 WG 260	0501.214.082	Saugfilter Suction filter	(3)
4646.055.002	5 WG 260	0501.214.082	Saugfilter Suction filter	(3)
4646.074.032	4 WG 310	0501.214.082	Saugfilter Suction filter	(3)
4646.074.054	4 WG 310	0501.214.082	Saugfilter Suction filter	(3)
4646.074.055	4 WG 310	0501.214.082	Saugfilter Suction filter	(3)
4646.075.002	5 WG 310	0501.214.082	Saugfilter Suction filter	(3)
4651.054.011	4 WG 110(500)	0750.131.056	Druckfilter Pressure filter	(2)
4656.024.020	4 WG 130	0501.333.764	Druckfilter Pressure filter	(2)
4656.024.025	4 WG 130	0501.333.764	Druckfilter Pressure filter	(2)
4656.024.026	4 WG 130	0501.333.764	Druckfilter Pressure filter	(2)
4656.024.035	4 WG 130	0501.333.764	Druckfilter Pressure filter	(2)
4656.024.040	4 WG 130	0501.333.764	Druckfilter Pressure filter	(2)
4656.024.042	4 WG 130	0501.333.764	Druckfilter Pressure filter	(2)
4656.024.103	4 WG 130	0501.333.764	Druckfilter Pressure filter	(2)
4656.024.113	4 WG 130	0501.333.764	Druckfilter Pressure filter	(2)
4656.024.116	4 WG 130	0501.333.764	Druckfilter Pressure filter	(2)
4656.054.020	4 WG 160	0501.333.764	Druckfilter Pressure filter	(2)
4656.054.040	4 WG 160	0501.333.764	Druckfilter Pressure filter	(2)
4656.054.057	4 WG 160	0501.333.764	Druckfilter Pressure filter	(2)
4656.054.064	4 WG 160	0501.333.764	Druckfilter Pressure filter	(2)
4656.054.075	4 WG 160	0501.333.764	Druckfilter Pressure filter	(2)
4656.054.078	4 WG 160	0501.333.764	Druckfilter Pressure filter	(2)
4656.054.110	4 WG 160	0501.333.764	Druckfilter Pressure filter	(2)
4656.054.120	4 WG 160	0501.333.764	Druckfilter Pressure filter	(2)
4656.054.123	4 WG 160	0501.333.764	Druckfilter Pressure filter	(2)
4656.055.107	5 WG 160	0501.333.764	Druckfilter Pressure filter	(2)
4656.055.113	5 WG 160	0501.333.764	Druckfilter Pressure filter	(2)
4657.024.021	4 WG 190	0501.333.764	Druckfilter Pressure filter	(2)
4657.024.034	4 WG 190	0501.333.764	Druckfilter Pressure filter	(2)

ÖLFILTER FÜR BAU- UND LANDMASCHINENGETRIEBE

OIL FILTERS FOR CONSTRUCTION AND AGRICULTURAL MACHINERY TRANSMISSIONS



Stücklisten-Nr.:
Parts List No:



Getriebetyp
Transmission type



Artikelnummer
Article number



Produktinformation
Product information



JOHN DEERE				
4657.024.044	4 WG 190	0501.333.764	Druckfilter Pressure filter	(2)
4657.024.049	4 WG 190	0501.333.764	Druckfilter Pressure filter	(2)
4657.024.103	4 WG 190	0501.333.764	Druckfilter Pressure filter	(2)
4657.024.117	4 WG 190	0501.333.764	Druckfilter Pressure filter	(2)
4657.024.121	4 WG 190	0501.333.764	Druckfilter Pressure filter	(2)
4657.025.110	5 WG 190	0501.333.764	Druckfilter Pressure filter	(2)
4657.054.025	4 WG 210	0501.333.764	Druckfilter Pressure filter	(2)
4657.054.055	4 WG 210	0501.333.764	Druckfilter Pressure filter	(2)
4657.054.068	4 WG 210	0501.333.764	Druckfilter Pressure filter	(2)
4657.054.083	4 WG 210	0501.333.764	Druckfilter Pressure filter	(2)
4657.054.086	4 WG 210	0501.333.764	Druckfilter Pressure filter	(2)
4657.054.091	4 WG 210	0501.333.764	Druckfilter Pressure filter	(2)
4657.054.111	4 WG 210	0501.333.764	Druckfilter Pressure filter	(2)
4657.054.126	4 WG 210	0501.333.764	Druckfilter Pressure filter	(2)
4657.055.100	5 WG 210	0501.333.764	Druckfilter Pressure filter	(2)
4657.055.101	5 WG 210	0501.333.764	Druckfilter Pressure filter	(2)
4660.001.017	WG 92	0750.131.056	Druckfilter Pressure filter	(2)
4660.001.018	WG 92	0750.131.056	Druckfilter Pressure filter	(2)
4660.001.019	WG 92 S 4	0750.131.056	Druckfilter Pressure filter	(2)
4660.002.012	WG 92	0750.131.056	Druckfilter Pressure filter	(2)
4660.002.013	WG 92	0750.131.056	Druckfilter Pressure filter	(2)
4660.003.012	WG 98	0750.131.056	Druckfilter Pressure filter	(2)
4660.003.013	4 WG 98	0750.131.056	Druckfilter Pressure filter	(2)
4660.003.017	WG 98	0750.131.056	Druckfilter Pressure filter	(2)
4660.003.019	WG 98	0750.131.056	Druckfilter Pressure filter	(2)
4660.003.022	4 WG 98	0750.131.056	Druckfilter Pressure filter	(2)
4660.003.041	4 WG 98 PS	0750.131.056	Druckfilter Pressure filter	(2)
4661.001.001	4 WG 90	0750.131.056	Druckfilter Pressure filter	(2)
4661.001.004	4 WG 90	0750.131.056	Druckfilter Pressure filter	(2)
4661.001.013	4 WG 90	0750.131.056	Druckfilter Pressure filter	(2)
4661.001.014	4 WG 90	0750.131.056	Druckfilter Pressure filter	(2)
4661.002.001	4 WG 90	0750.131.056	Druckfilter Pressure filter	(2)
4661.002.004	4 WG 90	0750.131.056	Druckfilter Pressure filter	(2)
4661.002.009	4 WG 90	0750.131.056	Druckfilter Pressure filter	(2)
4661.002.012	4 WG 90	0750.131.056	Druckfilter Pressure filter	(2)
4661.002.014	4 WG 90	0750.131.056	Druckfilter Pressure filter	(2)
4661.002.015	4 WG 90	0750.131.056	Druckfilter Pressure filter	(2)
4661.003.001	4 WG 94	0750.131.056	Druckfilter Pressure filter	(2)
4661.003.002	4 WG 94	0750.131.056	Druckfilter Pressure filter	(2)
4661.003.005	4 WG 94	0750.131.056	Druckfilter Pressure filter	(2)
4661.003.006	4 WG 94	0750.131.056	Druckfilter Pressure filter	(2)
4661.003.015	4 WG 94	0750.131.056	Druckfilter Pressure filter	(2)
4661.003.018	4 WG 94	0750.131.056	Druckfilter Pressure filter	(2)
4661.003.024	5 WG 94	0750.131.056	Druckfilter Pressure filter	(2)
4661.003.025	5 WG 94	0750.131.056	Druckfilter Pressure filter	(2)

ÖLFILTER FÜR BAU- UND LANDMASCHINENGETRIEBE

OIL FILTERS FOR CONSTRUCTION AND AGRICULTURAL MACHINERY TRANSMISSIONS



Stücklisten-Nr.:
Parts List No:



Getriebetyp
Transmission type



Artikelnummer
Article number



Produktinformation
Product information



JOHN DEERE				
4661.004.001	4 WG 94	0750.131.056	Druckfilter Pressure filter	(2)
4661.004.002	4 WG 94	0750.131.056	Druckfilter Pressure filter	(2)
4661.004.006	4 WG 94	0750.131.056	Druckfilter Pressure filter	(2)
4661.004.007	4 WG 94	0750.131.056	Druckfilter Pressure filter	(2)
4661.004.015	4 WG 94	0750.131.056	Druckfilter Pressure filter	(2)
4661.004.019	4 WG 94	0750.131.056	Druckfilter Pressure filter	(2)
4661.004.031	5 WG 94	0750.131.056	Druckfilter Pressure filter	(2)
4661.004.032	5 WG 94	0750.131.056	Druckfilter Pressure filter	(2)
4664.022.001	CP 190	0501.333.764	Druckfilter Pressure filter	(2)
4664.022.001	CP 190	0501.330.009	Druckfilter Pressure filter	(2)
4664.022.002	CP 190	0501.333.764	Druckfilter Pressure filter	(2)
4664.022.002	CP 190	0501.330.009	Druckfilter Pressure filter	(2)
4664.022.003	CP 190	0501.333.764	Druckfilter Pressure filter	(2)
4664.022.003	CP 190	0501.330.009	Druckfilter Pressure filter	(2)
4664.022.004	CP 190	0501.333.764	Druckfilter Pressure filter	(2)
4664.022.004	CP 190	0501.330.009	Druckfilter Pressure filter	(2)
4664.052.007	CP 210	0501.333.764	Druckfilter Pressure filter	(2)
4664.052.007	CP 210	0501.330.009	Druckfilter Pressure filter	(2)
4664.052.009	CP 210	0501.333.764	Druckfilter Pressure filter	(2)
4664.052.009	CP 210	0501.330.009	Druckfilter Pressure filter	(2)
4664.082.001	CP 230	0501.333.764	Druckfilter Pressure filter	(2)
4664.082.001	CP 230	0501.330.009	Druckfilter Pressure filter	(2)
4664.082.002	CP 230	0501.333.764	Druckfilter Pressure filter	(2)
4664.082.002	CP 230	0501.330.009	Druckfilter Pressure filter	(2)

KAEUBLE				
4616.000.014	4 WG 65	0732.611.049	Saugfilter Suction filter	(3)
4616.000.034	4 WG 65	0732.611.049	Saugfilter Suction filter	(3)
4616.000.035	4 WG 65	0732.611.049	Saugfilter Suction filter	(3)
4616.000.036	4 WG 65	0732.611.049	Saugfilter Suction filter	(3)
4616.000.045	4 WG 65	0732.611.049	Saugfilter Suction filter	(3)
4616.000.050	4 WG 65	0732.611.049	Saugfilter Suction filter	(3)
4616.000.053	4 WG 65	0732.611.049	Saugfilter Suction filter	(3)
4616.000.055	4 WG 65	0732.611.049	Saugfilter Suction filter	(3)
4616.000.056	4 WG 65	0732.611.049	Saugfilter Suction filter	(3)
4616.000.057	4 WG 65	0732.611.049	Saugfilter Suction filter	(3)
4616.000.075	4 WG 65	0732.611.049	Saugfilter Suction filter	(3)
4616.000.076	4 WG 65	0732.611.049	Saugfilter Suction filter	(3)
4616.000.080	4 WG 65	0732.611.049	Saugfilter Suction filter	(3)
4616.000.095	4 WG 65	0732.611.049	Saugfilter Suction filter	(3)
4616.000.096	4 WG 65	0732.611.049	Saugfilter Suction filter	(3)
4616.000.101	4 WG 65	0732.611.049	Saugfilter Suction filter	(3)
4616.000.103	4 WG 65	0732.611.049	Saugfilter Suction filter	(3)
4616.000.104	4 WG 65	0732.611.049	Saugfilter Suction filter	(3)
4616.000.104	4 WG 65	0750.131.063	Druckfilter Pressure filter	(2)

ÖLFILTER FÜR BAU- UND LANDMASCHINENGETRIEBE

OIL FILTERS FOR CONSTRUCTION AND AGRICULTURAL MACHINERY TRANSMISSIONS



Stücklisten-Nr.:
Parts List No:



Getriebetyp
Transmission type



Artikelnummer
Article number



Produktinformation
Product information



KAEUBLE				
Stücklisten-Nr.	Getriebetyp	Artikelnummer	Produktinformation	
4616.000.106	4 WG 65	0732.611.049	Saugfilter Suction filter	(3)
4616.000.110	4 WG 65	0732.611.049	Saugfilter Suction filter	(3)
4616.000.111	4 WG 65	0732.611.049	Saugfilter Suction filter	(3)
4616.000.123	4 WG 65	0732.611.049	Saugfilter Suction filter	(3)
4616.000.124	4 WG 65	0732.611.049	Saugfilter Suction filter	(3)
4616.000.135	4 WG 65	0732.611.049	Saugfilter Suction filter	(3)
4616.000.142	4 WG 65	0732.611.049	Saugfilter Suction filter	(3)
4616.000.146	4 WG 65	0732.611.049	Saugfilter Suction filter	(3)
4616.000.148	4 WG 65	0732.611.049	Saugfilter Suction filter	(3)
4616.000.151	4 WG 65	0732.611.049	Saugfilter Suction filter	(3)
4616.000.154	4 WG 65	0732.611.049	Saugfilter Suction filter	(3)
4616.000.161	4 WG 65	0732.611.049	Saugfilter Suction filter	(3)
4616.000.164	4 WG 65	0732.611.049	Saugfilter Suction filter	(3)
4616.000.165	4 WG 65	0732.611.049	Saugfilter Suction filter	(3)
4616.000.166	4 WG 65	0732.611.049	Saugfilter Suction filter	(3)
4616.000.167	4 WG 65	0732.611.049	Saugfilter Suction filter	(3)
4616.000.173	4 WG 65	0732.611.049	Saugfilter Suction filter	(3)
4616.000.175	4 WG 65	0732.611.049	Saugfilter Suction filter	(3)
4616.000.176	4 WG 65	0732.611.049	Saugfilter Suction filter	(3)
4616.000.178	4 WG 65	0732.611.049	Saugfilter Suction filter	(3)
4616.000.179	4 WG 65	0732.611.049	Saugfilter Suction filter	(3)
4616.000.179	4 WG 65	0750.131.063	Druckfilter Pressure filter	(2)
4616.000.183	4 WG 65	0732.611.049	Saugfilter Suction filter	(3)
4616.000.184	4 WG 65	0732.611.049	Saugfilter Suction filter	(3)
4616.000.184	4 WG 65	0750.131.063	Druckfilter Pressure filter	(2)
4616.000.212	4 WG 65	0732.611.049	Saugfilter Suction filter	(3)
4616.000.231	4 WG 65	0732.611.049	Saugfilter Suction filter	(3)
4616.000.231	4 WG 65	0750.131.063	Druckfilter Pressure filter	(2)
4616.000.232	4 WG 65	0732.611.049	Saugfilter Suction filter	(3)
4616.000.233	4 WG 65	0732.611.049	Saugfilter Suction filter	(3)
4616.000.233	4 WG 65	0750.131.063	Druckfilter Pressure filter	(2)
4616.006.004	6 WG 65	0732.611.049	Saugfilter Suction filter	(3)
4624.001.057	3 PW 25	0501.200.048	Filttereinsatz Filter insert	(1)
4627.001.019	4 PW 18	0501.200.048	Filttereinsatz Filter insert	(1)
4627.001.031	4 PW 18	0501.200.048	Filttereinsatz Filter insert	(1)
4627.001.039	4 PW 18	0501.200.048	Filttereinsatz Filter insert	(1)
4627.001.043	4 PW 18	0501.200.048	Filttereinsatz Filter insert	(1)
4627.001.047	4 PW 18	0501.200.048	Filttereinsatz Filter insert	(1)
4644.003.041	3 WG 180	0750.131.053	Druckfilter Pressure filter	(2)
4644.003.064	3 WG 180(555/3)	0750.131.053	Druckfilter Pressure filter	(2)
4644.004.148	4 WG 180	0750.131.053	Druckfilter Pressure filter	(2)
4644.004.229	4 WG 180(500)	0750.131.053	Druckfilter Pressure filter	(2)
4644.024.201	4 WG 200	0750.131.053	Druckfilter Pressure filter	(2)
4646.002.001	2 WG 250	0501.208.244	Filttereinsatz Filter insert	(1)
4646.004.006	4 WG 250	0501.208.244	Filttereinsatz Filter insert	(1)

ÖLFILTER FÜR BAU- UND LANDMASCHINENGETRIEBE

OIL FILTERS FOR CONSTRUCTION AND AGRICULTURAL MACHINERY TRANSMISSIONS



Stücklisten-Nr.:
Parts List No:



Getriebetyp
Transmission type



Artikelnummer
Article number



Produktinformation
Product information



KAEUBLE				
4646.004.051	4 WG 250(2)	0501.208.244	Filtereinsatz Filter insert	(1)
4646.004.057	4 WG 240	0501.208.244	Filtereinsatz Filter insert	(1)
4646.054.033	4 WG 260	0501.214.082	Saugfilter Suction filter	(3)
4646.054.033	4 WG 260	0501.333.764	Druckfilter Pressure filter	(2)
4646.054.062	4 WG 260	0501.214.082	Saugfilter Suction filter	(3)
4646.054.062	4 WG 260	0501.333.764	Druckfilter Pressure filter	(2)
4646.054.093	4 WG 260	0501.214.082	Saugfilter Suction filter	(3)
4646.054.093	4 WG 260	0501.333.764	Druckfilter Pressure filter	(2)
4646.074.010	4 WG 310	0501.214.082	Saugfilter Suction filter	(3)
4646.074.010	4 WG 310	0501.333.764	Druckfilter Pressure filter	(2)
4646.074.024	4 WG 310	0501.214.082	Saugfilter Suction filter	(3)
4646.074.024	4 WG 310	0501.333.764	Druckfilter Pressure filter	(2)
4646.074.048	4 WG 310	0501.214.082	Saugfilter Suction filter	(3)
4646.074.048	4 WG 310	0501.333.764	Druckfilter Pressure filter	(2)
4646.074.052	4 WG 310	0501.214.082	Saugfilter Suction filter	(3)
4646.074.052	4 WG 310	0501.333.764	Druckfilter Pressure filter	(2)
4651.004.020	4 WG 100	0750.131.029	Filtereinsatz Filter insert	(1)
4657.054.045	4 WG 210	0501.333.764	Druckfilter Pressure filter	(2)
4657.054.061	4 WG 210	0501.333.764	Druckfilter Pressure filter	(2)
4657.054.123	4 WG 210	0501.333.764	Druckfilter Pressure filter	(2)

KAMAG				
4616.000.159	4 WG 65	0732.611.049	Saugfilter Suction filter	(3)
4616.000.159	4 WG 65	0750.131.063	Druckfilter Pressure filter	(2)
4646.086.035	6 WG 310	0501.214.082	Saugfilter Suction filter	(3)
4646.086.035	6 WG 310	0501.333.764	Druckfilter Pressure filter	(2)
4656.006.018	6 WG 115	0501.333.764	Druckfilter Pressure filter	(2)
4656.006.106	6 WG 115	0501.333.764	Druckfilter Pressure filter	(2)
4657.056.123	6 WG 210	0501.333.764	Druckfilter Pressure filter	(2)

KAMAZ				
4657.056.080	6 WG 210	0501.333.764	Druckfilter Pressure filter	(2)

KRAMER				
4143.020.044	2 HL 270	0501.210.564	Filtereinsatz Filter insert	(1)

KRUPP				
4642.006.067	6 WG 120	0750.131.056	Druckfilter Pressure filter	(2)
4642.006.068	6 WG 120	0750.131.056	Druckfilter Pressure filter	(2)
4642.056.004	6 WG 150	0750.131.056	Druckfilter Pressure filter	(2)
4644.006.056	6 WG 180	0750.131.053	Druckfilter Pressure filter	(2)
4644.006.100	6 WG 180	0750.131.053	Druckfilter Pressure filter	(2)
4644.006.133	6 WG 180(555)	0750.131.053	Druckfilter Pressure filter	(2)
4644.026.035	6 WG 200(555)	0750.131.053	Druckfilter Pressure filter	(2)
4644.026.206	6 WG 200(555)	0750.131.053	Druckfilter Pressure filter	(2)

ÖLFILTER FÜR BAU- UND LANDMASCHINENGETRIEBE

OIL FILTERS FOR CONSTRUCTION AND AGRICULTURAL MACHINERY TRANSMISSIONS



Stücklisten-Nr.:
Parts List No:



Getriebetyp
Transmission type



Artikelnummer
Article number



Produktinformation
Product information



KRUPP				
4644.035.200	5 WG 201	0750.131.053	Druckfilter Pressure filter	(2)
4644.035.201	5 WG 201	0750.131.053	Druckfilter Pressure filter	(2)
4644.036.016	6 WG 201	0750.131.053	Druckfilter Pressure filter	(2)
4644.036.209	6 WG 201	0750.131.053	Druckfilter Pressure filter	(2)
KUBOTA				
2093.012.007	T 7227 L	0501.216.832	Druckfiltereinsatz Pressure filter insert	(6)
2093.012.007	T 7227 L	0501.331.979	Siebfilter Strainer filter	(4)
2093.012.008	T 7227 L	0501.216.832	Druckfiltereinsatz Pressure filter insert	(6)
2093.012.008	T 7227 L	0501.331.979	Siebfilter Strainer filter	(4)
LANDINI				
2099.023.001	TMT 16	0501.215.107	Siebfilter Strainer filter	(4)
2099.023.001	TMT 16	0501.216.832	Druckfiltereinsatz Pressure filter insert	(6)
2099.023.001	TMT 16	0501.217.077	Druckfiltereinsatz Pressure filter insert	(6)
2099.023.001	TMT 16	0750.131.065	Druckfilter-Kit Pressure filter kit	(7)
2099.041.005	TMT 28	0501.215.107	Siebfilter Strainer filter	(4)
2099.041.005	TMT 28	0501.216.832	Druckfiltereinsatz Pressure filter insert	(6)
LEGRAS INDUSTRIES				
4644.006.089	6 WG 180	0750.131.053	Druckfilter Pressure filter	(2)
LIEBHERR				
0899.002.545	6 WG 200(555)	0750.131.053	Druckfilter Pressure filter	(2)
4108.012.004	P 3200	0750.131.031	Druckfilter Pressure filter	(2)
4108.012.006	P 3200	0750.131.031	Druckfilter Pressure filter	(2)
4108.012.007	P 3200	0750.131.031	Druckfilter Pressure filter	(2)
4108.012.055	P 3200	0750.131.031	Druckfilter Pressure filter	(2)
4108.012.060	P 3200	0750.131.031	Druckfilter Pressure filter	(2)
4108.012.102	P 3200	0750.131.031	Druckfilter Pressure filter	(2)
4108.020.015	PLM 7	0750.131.062	BelüftungsfILTER Breather filter	(5)
4108.020.061	PLM 7	0750.131.062	BelüftungsfILTER Breather filter	(5)
4108.020.064	PLM 7	0750.131.062	BelüftungsfILTER Breather filter	(5)
4108.020.101	PLM 7	0750.131.062	BelüftungsfILTER Breather filter	(5)
4108.020.104	PLM 7	0750.131.062	BelüftungsfILTER Breather filter	(5)
4108.020.105	PLM 7	0750.131.062	BelüftungsfILTER Breather filter	(5)
4108.021.051	PLM 9	0750.131.062	BelüftungsfILTER Breather filter	(5)
4108.021.061	PLM 9	0750.131.062	BelüftungsfILTER Breather filter	(5)
4108.021.101	PLM 9	0750.131.062	BelüftungsfILTER Breather filter	(5)
4108.021.103	PLM 9	0750.131.062	BelüftungsfILTER Breather filter	(5)
4108.042.006	PK 4200	0501.304.387	Filtereinsatz Filter insert	(1)
4143.000.124	2 HL 100	0501.210.564	Filtereinsatz Filter insert	(1)
4143.000.125	2 HL 100	0501.210.564	Filtereinsatz Filter insert	(1)
4143.000.168	2 HL 100	0501.210.564	Filtereinsatz Filter insert	(1)
4143.000.185	2 HL 100	0501.210.564	Filtereinsatz Filter insert	(1)

ÖLFILTER FÜR BAU- UND LANDMASCHINENGETRIEBE

OIL FILTERS FOR CONSTRUCTION AND AGRICULTURAL MACHINERY TRANSMISSIONS



Stücklisten-Nr.:
Parts List No:



Getriebetyp
Transmission type



Artikelnummer
Article number



Produktinformation
Product information



LIEBHERR				
Stücklisten-Nr.	Getriebetyp	Artikelnummer	Produktinformation	
4143.000.186	2 HL 100	0501.210.564	Filtereinsatz Filter insert	(1)
4143.020.007	2 HL 270	0501.210.564	Filtereinsatz Filter insert	(1)
4143.020.033	2 HL 270	0501.210.564	Filtereinsatz Filter insert	(1)
4143.020.037	2 HL 290	0501.210.564	Filtereinsatz Filter insert	(1)
4143.020.045	2 HL 250	0501.210.564	Filtereinsatz Filter insert	(1)
4143.020.046	2 HL 270	0501.210.564	Filtereinsatz Filter insert	(1)
4143.020.049	2 HL 290	0501.210.564	Filtereinsatz Filter insert	(1)
4143.020.053	2 HL 270	0501.210.564	Filtereinsatz Filter insert	(1)
4143.020.054	2 HL 290	0501.210.564	Filtereinsatz Filter insert	(1)
4143.020.120	2 HL 270	0501.210.564	Filtereinsatz Filter insert	(1)
4143.020.121	2 HL 290	0501.210.564	Filtereinsatz Filter insert	(1)
4143.070.010	2 HL 70	0501.210.564	Filtereinsatz Filter insert	(1)
4143.070.012	2 HL 70	0501.210.564	Filtereinsatz Filter insert	(1)
4143.070.028	2 HL 70	0501.210.564	Filtereinsatz Filter insert	(1)
4143.070.051	2 HL 70	0501.210.564	Filtereinsatz Filter insert	(1)
4143.070.054	2 HL 70	0501.210.564	Filtereinsatz Filter insert	(1)
4624.001.066	4 PW 25	0501.200.048	Filtereinsatz Filter insert	(1)
4627.001.021	4 PW 18	0501.200.048	Filtereinsatz Filter insert	(1)
4627.001.024	4 PW 18	0501.200.048	Filtereinsatz Filter insert	(1)
4627.001.029	4 PW 18	0501.200.048	Filtereinsatz Filter insert	(1)
4627.001.030	4 PW 18	0501.200.048	Filtereinsatz Filter insert	(1)
4642.056.020	6 WG 150	0750.131.056	Druckfilter Pressure filter	(2)
4644.006.129	6 WG 180(555)	0750.131.053	Druckfilter Pressure filter	(2)
4644.006.146	6 WG 180(555)	0750.131.053	Druckfilter Pressure filter	(2)
4644.006.160	6 WG 180	0750.131.053	Druckfilter Pressure filter	(2)
4644.006.164	6 WG 180	0750.131.053	Druckfilter Pressure filter	(2)
4644.006.166	6 WG 180(555)	0750.131.053	Druckfilter Pressure filter	(2)
4644.006.167	6 WG 180	0750.131.053	Druckfilter Pressure filter	(2)
4644.026.013	6 WG 200(555)	0750.131.053	Druckfilter Pressure filter	(2)
4644.026.039	6 WG 200(555)	0750.131.053	Druckfilter Pressure filter	(2)
4644.026.040	6 WG 200(555)	0750.131.053	Druckfilter Pressure filter	(2)
4644.026.043	6 WG 200(555/5)	0750.131.053	Druckfilter Pressure filter	(2)
4644.026.044	6 WG 200(555/3)	0750.131.053	Druckfilter Pressure filter	(2)
4644.026.045	6 WG 200	0750.131.053	Druckfilter Pressure filter	(2)
4644.026.046	6 WG 200	0750.131.053	Druckfilter Pressure filter	(2)
4644.026.055	6 WG 200	0750.131.053	Druckfilter Pressure filter	(2)
4644.026.072	6 WG 200(555/5)	0750.131.053	Druckfilter Pressure filter	(2)
4644.026.087	6 WG 200(555/4)	0750.131.053	Druckfilter Pressure filter	(2)
4644.026.160	6 WG 200(555/4)	0750.131.053	Druckfilter Pressure filter	(2)
4644.026.163	6 WG 200(555/5)	0750.131.053	Druckfilter Pressure filter	(2)
4644.026.181	6 WG 200	0750.131.053	Druckfilter Pressure filter	(2)
4644.026.201	6 WG 200	0750.131.053	Druckfilter Pressure filter	(2)
4644.026.273	6 WG 200(555/3)	0750.131.053	Druckfilter Pressure filter	(2)
4644.035.204	5 WG 201	0750.131.053	Druckfilter Pressure filter	(2)
4644.036.001	6 WG 201	0750.131.053	Druckfilter Pressure filter	(2)

ÖLFILTER FÜR BAU- UND LANDMASCHINENGETRIEBE

OIL FILTERS FOR CONSTRUCTION AND AGRICULTURAL MACHINERY TRANSMISSIONS



Stücklisten-Nr.:
Parts List No:



Getriebetyp
Transmission type



Artikelnummer
Article number



Produktinformation
Product information



LIEBHERR				
Stücklisten-Nr.	Getriebetyp	Artikelnummer	Produktinformation	
4644.036.002	6 WG 201	0750.131.053	Druckfilter Pressure filter	(2)
4644.036.003	6 WG 201	0750.131.053	Druckfilter Pressure filter	(2)
4644.036.004	6 WG 201	0750.131.053	Druckfilter Pressure filter	(2)
4644.036.005	6 WG 201	0750.131.053	Druckfilter Pressure filter	(2)
4644.036.006	6 WG 201	0750.131.053	Druckfilter Pressure filter	(2)
4644.036.009	6 WG 201	0750.131.053	Druckfilter Pressure filter	(2)
4644.036.011	6 WG 201	0750.131.053	Druckfilter Pressure filter	(2)
4644.036.012	6 WG 201	0750.131.053	Druckfilter Pressure filter	(2)
4644.036.013	6 WG 201	0750.131.053	Druckfilter Pressure filter	(2)
4644.036.014	6 WG 201	0750.131.053	Druckfilter Pressure filter	(2)
4644.036.017	6 WG 201	0750.131.053	Druckfilter Pressure filter	(2)
4644.036.018	6 WG 201	0750.131.053	Druckfilter Pressure filter	(2)
4644.036.019	6 WG 201	0750.131.053	Druckfilter Pressure filter	(2)
4644.036.022	6 WG 201	0750.131.053	Druckfilter Pressure filter	(2)
4644.036.023	6 WG 201	0750.131.053	Druckfilter Pressure filter	(2)
4644.036.024	6 WG 201	0750.131.053	Druckfilter Pressure filter	(2)
4644.036.027	6 WG 211	0750.131.053	Druckfilter Pressure filter	(2)
4644.036.028	6 WG 201	0750.131.053	Druckfilter Pressure filter	(2)
4644.036.029	6 WG 201	0750.131.053	Druckfilter Pressure filter	(2)
4644.036.031	6 WG 201	0750.131.053	Druckfilter Pressure filter	(2)
4644.036.033	6 WG 201	0750.131.053	Druckfilter Pressure filter	(2)
4644.036.034	6 WG 201	0750.131.053	Druckfilter Pressure filter	(2)
4644.036.035	6 WG 201	0750.131.053	Druckfilter Pressure filter	(2)
4644.036.036	6 WG 201	0750.131.053	Druckfilter Pressure filter	(2)
4644.036.037	6 WG 201	0750.131.053	Druckfilter Pressure filter	(2)
4644.036.038	6 WG 201	0750.131.053	Druckfilter Pressure filter	(2)
4644.036.039	6 WG 201	0750.131.053	Druckfilter Pressure filter	(2)
4644.036.040	6 WG 201	0750.131.053	Druckfilter Pressure filter	(2)
4644.036.041	6 WG 201	0750.131.053	Druckfilter Pressure filter	(2)
4644.036.201	6 WG 201	0750.131.053	Druckfilter Pressure filter	(2)
4644.036.203	6 WG 201	0750.131.053	Druckfilter Pressure filter	(2)
4644.036.205	6 WG 201	0750.131.053	Druckfilter Pressure filter	(2)
4644.085.004	5 WG 181	0750.131.053	Druckfilter Pressure filter	(2)
4644.085.201	5 WG 181	0750.131.053	Druckfilter Pressure filter	(2)
4644.086.007	6 WG 181	0750.131.053	Druckfilter Pressure filter	(2)
4644.086.008	6 WG 181	0750.131.053	Druckfilter Pressure filter	(2)
4644.086.017	6 WG 181	0750.131.053	Druckfilter Pressure filter	(2)
4644.086.020	6 WG 181	0750.131.053	Druckfilter Pressure filter	(2)
4644.086.031	6 WG 181	0750.131.053	Druckfilter Pressure filter	(2)
4644.086.206	6 WG 181	0750.131.053	Druckfilter Pressure filter	(2)
4644.086.211	6 WG 181	0750.131.053	Druckfilter Pressure filter	(2)
4644.086.213	6 WG 181	0750.131.053	Druckfilter Pressure filter	(2)
4646.036.001	6 WG 251	0501.214.082	Saugfilter Suction filter	(3)
4646.036.003	6 WG 251	0501.214.082	Saugfilter Suction filter	(3)
4646.036.005	6 WG 251	0501.214.082	Saugfilter Suction filter	(3)

ÖLFILTER FÜR BAU- UND LANDMASCHINENGETRIEBE

OIL FILTERS FOR CONSTRUCTION AND AGRICULTURAL MACHINERY TRANSMISSIONS



Stücklisten-Nr.:
Parts List No:



Getriebetyp
Transmission type



Artikelnummer
Article number



Produktinformation
Product information



LIEBHERR				
Stücklisten-Nr.	Getriebetyp	Artikelnummer	Produktinformation	
4646.036.007	6 WG 251	0501.214.082	Saugfilter Suction filter	(3)
4646.036.008	6 WG 251	0501.214.082	Saugfilter Suction filter	(3)
4646.036.009	6 WG 251	0501.214.082	Saugfilter Suction filter	(3)
4646.056.005	6 WG 260	0501.214.082	Saugfilter Suction filter	(3)
4646.056.005	6 WG 260	0750.131.063	Druckfilter Pressure filter	(2)
4646.056.007	6 WG 260	0501.214.082	Saugfilter Suction filter	(3)
4646.056.011	6 WG 260	0501.214.082	Saugfilter Suction filter	(3)
4646.056.011	6 WG 260	0501.333.764	Druckfilter Pressure filter	(2)
4646.056.016	6 WG 260	0501.214.082	Saugfilter Suction filter	(3)
4646.056.016	6 WG 260	0501.333.764	Druckfilter Pressure filter	(2)
4646.066.002	6 WG 260	0501.214.082	Saugfilter Suction filter	(3)
4646.066.002	6 WG 260	0501.333.764	Druckfilter Pressure filter	(2)
4646.066.011	6 WG 260	0501.214.082	Saugfilter Suction filter	(3)
4646.066.011	6 WG 260	0501.333.764	Druckfilter Pressure filter	(2)
4646.086.003	6 WG 310	0501.214.082	Saugfilter Suction filter	(3)
4646.086.003	6 WG 310	0501.333.764	Druckfilter Pressure filter	(2)
4646.086.007	6 WG 310	0501.214.082	Saugfilter Suction filter	(3)
4646.086.007	6 WG 310	0501.333.764	Druckfilter Pressure filter	(2)
4646.086.011	6 WG 310	0501.214.082	Saugfilter Suction filter	(3)
4646.086.011	6 WG 310	0501.333.764	Druckfilter Pressure filter	(2)
4646.086.014	6 WG 310	0501.214.082	Saugfilter Suction filter	(3)
4646.086.014	6 WG 310	0501.333.764	Druckfilter Pressure filter	(2)
4646.086.020	6 WG 310	0501.214.082	Saugfilter Suction filter	(3)
4646.086.020	6 WG 310	0501.333.764	Druckfilter Pressure filter	(2)
4646.086.021	6 WG 310	0501.214.082	Saugfilter Suction filter	(3)
4646.086.021	6 WG 310	0501.333.764	Druckfilter Pressure filter	(2)
4657.056.016	6 WG 210	0501.333.764	Druckfilter Pressure filter	(2)
4657.056.023	6 WG 210	0501.333.764	Druckfilter Pressure filter	(2)
4657.056.068	6 WG 210	0501.333.764	Druckfilter Pressure filter	(2)
4657.056.113	6 WG 210	0501.333.764	Druckfilter Pressure filter	(2)
4657.056.145	6 WG 210	0501.333.764	Druckfilter Pressure filter	(2)
4657.056.170	6 WG 210	0501.333.764	Druckfilter Pressure filter	(2)
4657.056.176	6 WG 210	0501.333.764	Druckfilter Pressure filter	(2)
4662.028.013	8 EP 320	0501.333.764	Druckfilter Pressure filter	(2)
4664.052.005	CP 210	0501.215.107	Siebfilter Strainer filter	(4)
4664.052.005	CP 210	0501.333.764	Druckfilter Pressure filter	(2)
4664.052.005	CP 210	0501.330.009	Druckfilter Pressure filter	(2)
4664.052.008	CP 210	0501.333.764	Druckfilter Pressure filter	(2)
4664.052.008	CP 210	0501.330.009	Druckfilter Pressure filter	(2)
4664.052.010	CP 210	0501.333.764	Druckfilter Pressure filter	(2)
4664.052.010	CP 210	0501.330.009	Druckfilter Pressure filter	(2)
4665.052.005	CP 290	0501.215.107	Siebfilter Strainer filter	(4)
4665.052.005	CP 290	0501.333.764	Druckfilter Pressure filter	(2)
4665.052.005	CP 290	0501.330.009	Druckfilter Pressure filter	(2)
4665.052.008	CP 290	0501.333.764	Druckfilter Pressure filter	(2)

ÖLFILTER FÜR BAU- UND LANDMASCHINENGETRIEBE

OIL FILTERS FOR CONSTRUCTION AND AGRICULTURAL MACHINERY TRANSMISSIONS



Stücklisten-Nr.:
Parts List No:



Getriebetyp
Transmission type



Artikelnummer
Article number



Produktinformation
Product information



LIEBHERR				
4665.052.008	CP 290	0501.330.009	Druckfilter Pressure filter	(2)
4665.052.013	CP 290	0501.333.764	Druckfilter Pressure filter	(2)
4665.052.013	CP 290	0501.330.009	Druckfilter Pressure filter	(2)
4665.052.016	CP 290	0501.333.764	Druckfilter Pressure filter	(2)
4665.052.016	CP 290	0501.330.009	Druckfilter Pressure filter	(2)
4665.073.001	CP 310	0501.215.107	Siebfilter Strainer filter	(4)
4665.073.001	CP 310	0501.333.764	Druckfilter Pressure filter	(2)
4665.073.001	CP 310	0501.330.009	Druckfilter Pressure filter	(2)
4665.073.002	CP 310	0501.333.764	Druckfilter Pressure filter	(2)
4665.073.002	CP 310	0501.330.009	Druckfilter Pressure filter	(2)
4665.073.003	CP 310	0501.333.764	Druckfilter Pressure filter	(2)
4665.073.003	CP 310	0501.330.009	Druckfilter Pressure filter	(2)
4665.073.004	CP 310	0501.333.764	Druckfilter Pressure filter	(2)
4665.073.004	CP 310	0501.330.009	Druckfilter Pressure filter	(2)

LINCOLN				
2052.006.151	T 3102	2052.236.074	Filttereinsatz Filter insert	(1)

LINDNER				
2052.006.142	T 3104	2052.236.074	Filttereinsatz Filter insert	(1)
2052.006.143	T 3104	2052.236.074	Filttereinsatz Filter insert	(1)
2095.009.060	T 7120	0750.131.053	Druckfilter Pressure filter	(2)
2095.009.061	T 7120	0750.131.053	Druckfilter Pressure filter	(2)
2095.009.062	T 7120	0750.131.053	Druckfilter Pressure filter	(2)
2095.009.064	T 7120	0750.131.053	Druckfilter Pressure filter	(2)
2095.009.065	T 7120	0750.131.053	Druckfilter Pressure filter	(2)
2095.009.066	T 7120	0750.131.053	Druckfilter Pressure filter	(2)
2095.009.068	T 7120	0750.131.053	Druckfilter Pressure filter	(2)
2095.009.069	T 7120	0750.131.053	Druckfilter Pressure filter	(2)
2095.009.070	T 7120	0750.131.053	Druckfilter Pressure filter	(2)
2095.011.005	T 7140	0501.331.979	Siebfilter Strainer filter	(4)
2095.011.005	T 7140	0750.131.060	Druckfilter Pressure filter	(2)
2095.011.005	T 7140 L	0501.331.979	Siebfilter Strainer filter	(4)
2095.011.005	T 7140 L	0750.131.060	Druckfilter Pressure filter	(2)
2095.011.006	T 7140	0501.331.979	Siebfilter Strainer filter	(4)
2095.011.006	T 7140	0750.131.060	Druckfilter Pressure filter	(2)
2095.011.006	T 7140 L	0501.331.979	Siebfilter Strainer filter	(4)
2095.011.006	T 7140 L	0750.131.060	Druckfilter Pressure filter	(2)
2095.011.007	T 7140	0501.331.979	Siebfilter Strainer filter	(4)
2095.011.007	T 7140	0750.131.060	Druckfilter Pressure filter	(2)
2095.011.007	T 7140 L	0501.331.979	Siebfilter Strainer filter	(4)
2095.011.007	T 7140 L	0750.131.060	Druckfilter Pressure filter	(2)
2099.010.003	TMT 09	0501.215.107	Siebfilter Strainer filter	(4)
2099.010.003	TMT 09	0501.216.832	Druckfiltereinsatz Pressure filter insert	(6)
2099.010.003	TMT 09	0501.217.077	Druckfiltereinsatz Pressure filter insert	(6)

ÖLFILTER FÜR BAU- UND LANDMASCHINENGETRIEBE

OIL FILTERS FOR CONSTRUCTION AND AGRICULTURAL MACHINERY TRANSMISSIONS



Stücklisten-Nr.:
Parts List No:



Getriebetyp
Transmission type



Artikelnummer
Article number



Produktinformation
Product information



LINDNER				
2099.010.003	TMT 09	0750.131.065	Druckfilter-Kit Pressure filter kit	(7)
2099.010.003	TMT 09	5840.301.064	Druckfilter Pressure filter	(2)
2099.010.004	TMT 09	0501.215.107	Siebfilter Strainer filter	(4)
2099.010.004	TMT 09	0501.216.832	Druckfiltereinsatz Pressure filter insert	(6)
2099.010.004	TMT 09	0501.217.077	Druckfiltereinsatz Pressure filter insert	(6)
2099.010.004	TMT 09	0750.131.065	Druckfilter-Kit Pressure filter kit	(7)
2099.010.004	TMT 09	5840.301.064	Druckfilter Pressure filter	(2)
MAN				
4623.002.013	3 PW 45 H	0501.200.048	Filtereinsatz Filter insert	(1)
MARSHALL				
2068.051.042	T 3345	0501.203.134	Filtereinsatz Filter insert	(1)
MC CORMICK				
2097.050.002	S-MATIC 180 C	0501.325.379	Druckfiltereinsatz Pressure filter insert	(6)
2097.050.002	S-MATIC 180 C	5840.302.230	Filtereinsatz Filter insert	(1)
MENGELE				
2068.051.046	T 3345	2052.236.074	Filtereinsatz Filter insert	(1)
MERCEDES-BENZ				
5842.001.001	Frontzapfwelle	5840.302.282	Druckfilter Pressure filter	(2)
5842.001.002	Frontzapfwelle	5840.302.282	Druckfilter Pressure filter	(2)
5842.001.007	Frontzapfwelle	5840.302.282	Druckfilter Pressure filter	(2)
5842.001.010	Frontzapfwelle	5840.302.282	Druckfilter Pressure filter	(2)
MIAG				
2094.009.029	T 7336 L	0501.214.047	Saugfilter-Kit Suction filter kit	(8)
2094.009.029	T 7336 L	0501.218.958	Saugfilter Suction filter	(3)
2094.009.029	T 7336 L	0501.321.325	Saugfiltereinsatz Suction filter insert	(9)
4607.001.008	HST 210	0501.305.515	Filtereinsatz Filter insert	(1)
4607.001.501	HST 210	0501.305.515	Filtereinsatz Filter insert	(1)
4607.002.003	HST 210	0501.305.515	Filtereinsatz Filter insert	(1)
4607.002.502	HST 210	0501.305.515	Filtereinsatz Filter insert	(1)
4624.001.068	4 PW 25	0501.200.048	Filtereinsatz Filter insert	(1)
4644.001.031	4 WG 180	0750.131.053	Druckfilter Pressure filter	(2)
MITSUBISHI				
4657.056.035	6 WG 210	0501.333.764	Druckfilter Pressure filter	(2)
4657.056.102	6 WG 210	0501.333.764	Druckfilter Pressure filter	(2)
NEW FLYER				
2074.042.004	T 6636	0501.205.455	BelüftungsfILTER Breather filter	(5)

ÖLFILTER FÜR BAU- UND LANDMASCHINENGETRIEBE

OIL FILTERS FOR CONSTRUCTION AND AGRICULTURAL MACHINERY TRANSMISSIONS



Stücklisten-Nr.:
Parts List No:



Getriebetyp
Transmission type



Artikelnummer
Article number



Produktinformation
Product information



NUROL MAKINA				
4661.004.046	4 WG 94	0750.131.056	Druckfilter Pressure filter	(2)
4661.004.047	4 WG 94	0750.131.056	Druckfilter Pressure filter	(2)
OLDSMOBILE				
2074.042.021	T 6636	0501.205.455	BelüftungsfILTER Breather filter	(5)
PACCAR				
2074.042.010	T 6636	0501.205.455	BelüftungsfILTER Breather filter	(5)
PACTON				
2074.042.009	T 6636	0501.205.455	BelüftungsfILTER Breather filter	(5)
PAILTON				
2074.042.008	T 6636	0501.205.455	BelüftungsfILTER Breather filter	(5)
PAUNY				
4656.056.123	6 WG 160	0501.333.764	Druckfilter Pressure filter	(2)
4656.056.159	6 WG 160	0501.333.764	Druckfilter Pressure filter	(2)
PAUS				
4644.003.206	3 WG 180(500)	0750.131.053	Druckfilter Pressure filter	(2)
4644.004.092	4 WG 180(555)	0750.131.053	Druckfilter Pressure filter	(2)
4646.054.088	4 WG 260	0501.214.082	Saugfilter Suction filter	(3)
4646.054.088	4 WG 260	0501.333.764	Druckfilter Pressure filter	(2)
4656.056.015	6 WG 160	0501.333.764	Druckfilter Pressure filter	(2)
4657.054.037	4 WG 210	0501.333.764	Druckfilter Pressure filter	(2)
POLMO				
4645.010.052	1 WG 80	0750.131.010	Saugfilter Suction filter	(3)
PRONAR				
2093.009.114	T 7226 L	0501.214.047	Saugfilter-Kit Suction filter kit	(8)
2093.009.114	T 7226 L	0501.321.325	Saugfiltereinsatz Suction filter insert	(9)
PROTON				
4656.053.102	3 WG 160	0501.333.764	Druckfilter Pressure filter	(2)
RENAULT AGRICULTURE				
2068.041.028	T 3450	2052.236.074	Filtereinsatz Filter insert	(1)
2068.041.046	T 3450	2052.236.074	Filtereinsatz Filter insert	(1)
2071.041.004	T 3550	2052.236.074	Filtereinsatz Filter insert	(1)
2076.001.006	T 6500	0501.205.455	BelüftungsfILTER Breather filter	(5)
2092.040.001	ECCOM 1.8	0501.212.148	Saugfilter Suction filter	(3)
2092.040.001	ECCOM 1.8	0501.216.832	Druckfiltereinsatz Pressure filter insert	(6)
2092.040.001	ECCOM 1.8	0501.217.077	Druckfiltereinsatz Pressure filter insert	(6)

ÖLFILTER FÜR BAU- UND LANDMASCHINENGETRIEBE

OIL FILTERS FOR CONSTRUCTION AND AGRICULTURAL MACHINERY TRANSMISSIONS



Stücklisten-Nr.:
Parts List No:



Getriebetyp
Transmission type



Artikelnummer
Article number



Produktinformation
Product information



RENAULT AGRICULTURE				
2092.040.001	ECCOM 1.8	0501.218.004	Saugfilter Suction filter	(3)
2092.040.001	ECCOM 1.8	0750.131.065	Druckfilter-Kit Pressure filter kit	(7)
2092.040.002	ECCOM 1.8	0501.212.148	Saugfilter Suction filter	(3)
2092.040.002	ECCOM 1.8	0501.216.832	Druckfiltereinsatz Pressure filter insert	(6)
2092.040.003	ECCOM 1.8	0501.212.148	Saugfilter Suction filter	(3)
2092.040.003	ECCOM 1.8	0501.216.832	Druckfiltereinsatz Pressure filter insert	(6)
2096.040.001	ECCOM 3.0	0501.213.591	Siebfilter Strainer filter	(4)
2096.040.001	ECCOM 3.0	0501.216.832	Druckfiltereinsatz Pressure filter insert	(6)
2096.040.002	ECCOM 3.0	0501.213.591	Siebfilter Strainer filter	(4)
2096.040.002	ECCOM 3.0	0501.216.832	Druckfiltereinsatz Pressure filter insert	(6)
2097.003.001	S-MATIC 200 G	0501.217.653	Druckfilter-Kit Pressure filter kit	(7)
2097.003.001	S-MATIC 200 G	0501.325.379	Druckfiltereinsatz Pressure filter insert	(6)
2097.003.001	S-MATIC 200 G	5840.302.230	Filtereinsatz Filter insert	(1)
RENDERS				
4646.004.040	4 WG 250(2)	0501.208.244	Filtereinsatz Filter insert	(1)
4646.004.052	4 WG 250(2)	0501.208.244	Filtereinsatz Filter insert	(1)
4646.004.061	4 WG 250(2)	0501.208.244	Filtereinsatz Filter insert	(1)
4656.054.043	4 WG 160	0501.333.764	Druckfilter Pressure filter	(2)
RUF				
4656.073.018	3 WG 171	0501.333.764	Druckfilter Pressure filter	(2)
SAMSUNG				
4143.000.145	2 HL 100	0501.210.564	Filtereinsatz Filter insert	(1)
4143.070.008	2 HL 70	0501.210.564	Filtereinsatz Filter insert	(1)
4143.070.027	2 HL 70	0501.210.564	Filtereinsatz Filter insert	(1)
4623.002.050	3 PW 45 H	0501.200.048	Filtereinsatz Filter insert	(1)
4623.002.051	3 PW 45	0501.200.048	Filtereinsatz Filter insert	(1)
4623.002.053	3 PW 45 H	0501.200.048	Filtereinsatz Filter insert	(1)
4642.004.200	4 WG 120	0750.131.053	Druckfilter Pressure filter	(2)
4644.004.111	4 WG 180(500)	0750.131.053	Druckfilter Pressure filter	(2)
4644.004.136	4 WG 180(500/5)	0750.131.053	Druckfilter Pressure filter	(2)
4644.004.139	4 WG 180(500/4)	0750.131.053	Druckfilter Pressure filter	(2)
4644.004.140	4 WG 180(500/4)	0750.131.053	Druckfilter Pressure filter	(2)
4644.004.216	4 WG 180	0750.131.053	Druckfilter Pressure filter	(2)
4644.004.217	4 WG 180(500)	0750.131.053	Druckfilter Pressure filter	(2)
4644.006.171	6 WG 180(400/4)	0750.131.053	Druckfilter Pressure filter	(2)
4644.024.038	4 WG 200(500/3)	0750.131.053	Druckfilter Pressure filter	(2)
4644.024.046	4 WG 200	0750.131.053	Druckfilter Pressure filter	(2)
4644.024.212	4 WG 200(500/5)	0750.131.053	Druckfilter Pressure filter	(2)
4645.010.057	1 WG 80	0750.131.010	Saugfilter Suction filter	(3)
4645.010.062	1 WG 80	0750.131.010	Saugfilter Suction filter	(3)
4645.012.009	1 WG 81	0750.131.010	Saugfilter Suction filter	(3)
4645.012.012	1 WG 81	0750.131.010	Saugfilter Suction filter	(3)

ÖLFILTER FÜR BAU- UND LANDMASCHINENGETRIEBE

OIL FILTERS FOR CONSTRUCTION AND AGRICULTURAL MACHINERY TRANSMISSIONS



Stücklisten-Nr.:
Parts List No:



Getriebetyp
Transmission type



Artikelnummer
Article number



Produktinformation
Product information



SAMSUNG				
4646.004.015	4 WG 250	0501.208.244	Filtereinsatz Filter insert	(1)
4646.004.023	4 WG 250(2)	0501.208.244	Filtereinsatz Filter insert	(1)
4646.004.031	4 WG 250(2)	0501.208.244	Filtereinsatz Filter insert	(1)
4646.004.032	4 WG 250(2)	0501.214.082	Saugfilter Suction filter	(3)
4646.004.033	4 WG 250(2)	0501.214.082	Saugfilter Suction filter	(3)
4646.004.034	4 WG 250(2)	0501.208.244	Filtereinsatz Filter insert	(1)
4646.004.067	4 WG 250(2)	0501.208.244	Filtereinsatz Filter insert	(1)
4646.004.069	4 WG 250(2)	0501.208.244	Filtereinsatz Filter insert	(1)
4646.004.070	4 WG 250(2)	0501.208.244	Filtereinsatz Filter insert	(1)
4646.004.071	4 WG 250(2)	0501.208.244	Filtereinsatz Filter insert	(1)
4646.054.012	4 WG 260	0501.208.244	Filtereinsatz Filter insert	(1)
4646.054.012	4 WG 260	0501.214.082	Saugfilter Suction filter	(3)
4646.054.013	4 WG 260	0501.208.244	Filtereinsatz Filter insert	(1)
4646.054.014	4 WG 260(2)	0501.208.244	Filtereinsatz Filter insert	(1)
4646.054.020	4 WG 260	0501.214.082	Saugfilter Suction filter	(3)
4646.054.020	4 WG 260	0750.131.063	Druckfilter Pressure filter	(2)
4646.054.021	4 WG 260(2)	0501.208.244	Filtereinsatz Filter insert	(1)
4646.054.021	4 WG 260(2)	0501.214.082	Saugfilter Suction filter	(3)
4646.054.022	4 WG 260(2)	0501.214.082	Saugfilter Suction filter	(3)
4646.054.025	4 WG 260(2)	0501.208.244	Filtereinsatz Filter insert	(1)
4646.054.025	4 WG 260(2)	0501.214.082	Saugfilter Suction filter	(3)
4646.074.002	4 WG 310	0501.214.082	Saugfilter Suction filter	(3)
4646.074.002	4 WG 310	0750.131.063	Druckfilter Pressure filter	(2)
4656.054.021	4 WG 160	0501.333.764	Druckfilter Pressure filter	(2)
4656.054.022	4 WG 160	0750.131.060	Druckfilter Pressure filter	(2)
4657.024.014	4 WG 190	0501.333.764	Druckfilter Pressure filter	(2)
4657.024.014	4 WG 190	0750.131.060	Druckfilter Pressure filter	(2)
4657.024.019	4 WG 190	0501.333.764	Druckfilter Pressure filter	(2)
4657.054.014	4 WG 210	0501.333.764	Druckfilter Pressure filter	(2)
4657.054.014	4 WG 210	0750.131.060	Druckfilter Pressure filter	(2)
4657.054.021	4 WG 210	0501.333.764	Druckfilter Pressure filter	(2)
SCHLÜTER				
2067.046.001	T 3245	0501.203.134	Filtereinsatz Filter insert	(1)
SISU				
4620.003.047	4 PW 45	0501.200.048	Filtereinsatz Filter insert	(1)
4644.024.049	4 WG 200(500/4)	0750.131.053	Druckfilter Pressure filter	(2)
4646.056.013	6 WG 260	0501.214.082	Saugfilter Suction filter	(3)
4646.056.013	6 WG 260	0750.131.063	Druckfilter Pressure filter	(2)
4657.023.001	3 WG 190	0501.333.764	Druckfilter Pressure filter	(2)
4657.023.004	3 WG 190	0501.333.764	Druckfilter Pressure filter	(2)
SMART				
2074.042.019	T 6636	0501.205.455	BelüftungsfILTER Breather filter	(5)

ÖLFILTER FÜR BAU- UND LANDMASCHINENGETRIEBE

OIL FILTERS FOR CONSTRUCTION AND AGRICULTURAL MACHINERY TRANSMISSIONS



Stücklisten-Nr.:
Parts List No:



Getriebetyp
Transmission type



Artikelnummer
Article number



Produktinformation
Product information



SONALIKA				
2095.011.011	T 7140	0501.331.979	Siebfilter Strainer filter	(4)
2095.011.011	T 7140	0750.131.060	Druckfilter Pressure filter	(2)
2095.011.011	T 7140 L	0501.331.979	Siebfilter Strainer filter	(4)
2095.011.011	T 7140 L	0750.131.060	Druckfilter Pressure filter	(2)
2095.078.010	T 7140	0501.331.979	Siebfilter Strainer filter	(4)
2095.078.010	T 7140	0750.131.060	Druckfilter Pressure filter	(2)

STEINBOCK				
4645.012.004	1 WG 81	0750.131.010	Saugfilter Suction filter	(3)

STEYR				
2093.005.063	T 7226 L	0501.214.047	Saugfilter-Kit Suction filter kit	(8)
2093.005.063	T 7226 L	0501.321.325	Saugfiltereinsatz Suction filter insert	(9)
2093.005.064	T 7228 L	0501.214.047	Saugfilter-Kit Suction filter kit	(8)
2093.005.064	T 7228 L	0501.321.325	Saugfiltereinsatz Suction filter insert	(9)
2093.005.096	T 7228 L	0501.214.047	Saugfilter-Kit Suction filter kit	(8)
2093.005.096	T 7228 L	0501.321.325	Saugfiltereinsatz Suction filter insert	(9)
2093.005.097	T 7228 L	0501.214.047	Saugfilter-Kit Suction filter kit	(8)
2093.005.097	T 7228 L	0501.321.325	Saugfiltereinsatz Suction filter insert	(9)
2093.009.039	T 7224 L	0501.214.047	Saugfilter-Kit Suction filter kit	(8)
2093.009.039	T 7224 L	0501.321.325	Saugfiltereinsatz Suction filter insert	(9)
2093.009.040	T 7224 L	0501.214.047	Saugfilter-Kit Suction filter kit	(8)
2093.009.040	T 7224 L	0501.321.325	Saugfiltereinsatz Suction filter insert	(9)
2093.009.041	T 7226 L	0501.214.047	Saugfilter-Kit Suction filter kit	(8)
2093.009.041	T 7226 L	0501.321.325	Saugfiltereinsatz Suction filter insert	(9)
2093.009.042	T 7226 L	0501.214.047	Saugfilter-Kit Suction filter kit	(8)
2093.009.042	T 7226 L	0501.321.325	Saugfiltereinsatz Suction filter insert	(9)
2093.009.043	T 7228 L	0501.214.047	Saugfilter-Kit Suction filter kit	(8)
2093.009.043	T 7228 L	0501.321.325	Saugfiltereinsatz Suction filter insert	(9)
2093.009.044	T 7228 L	0501.214.047	Saugfilter-Kit Suction filter kit	(8)
2093.009.044	T 7228 L	0501.321.325	Saugfiltereinsatz Suction filter insert	(9)
2093.009.045	T 7224 L	0501.214.047	Saugfilter-Kit Suction filter kit	(8)
2093.009.045	T 7224 L	0501.321.325	Saugfiltereinsatz Suction filter insert	(9)
2093.009.046	T 7224 L	0501.214.047	Saugfilter-Kit Suction filter kit	(8)
2093.009.046	T 7224 L	0501.321.325	Saugfiltereinsatz Suction filter insert	(9)
2093.009.047	T 7226 L	0501.214.047	Saugfilter-Kit Suction filter kit	(8)
2093.009.047	T 7226 L	0501.321.325	Saugfiltereinsatz Suction filter insert	(9)
2093.009.048	T 7226 L	0501.214.047	Saugfilter-Kit Suction filter kit	(8)
2093.009.048	T 7226 L	0501.321.325	Saugfiltereinsatz Suction filter insert	(9)
2093.009.049	T 7228 L	0501.214.047	Saugfilter-Kit Suction filter kit	(8)
2093.009.049	T 7228 L	0501.321.325	Saugfiltereinsatz Suction filter insert	(9)
2093.009.050	T 7228 L	0501.214.047	Saugfilter-Kit Suction filter kit	(8)
2093.009.050	T 7228 L	0501.321.325	Saugfiltereinsatz Suction filter insert	(9)
2093.084.018	T 7228 L	0501.214.047	Saugfilter-Kit Suction filter kit	(8)
2093.084.018	T 7228 L	0501.321.325	Saugfiltereinsatz Suction filter insert	(9)

ÖLFILTER FÜR BAU- UND LANDMASCHINENGETRIEBE

OIL FILTERS FOR CONSTRUCTION AND AGRICULTURAL MACHINERY TRANSMISSIONS



Stücklisten-Nr.:
Parts List No:



Getriebetyp
Transmission type



Artikelnummer
Article number



Produktinformation
Product information



STEYR				
4652.003.016	TA 90	0750.131.029	Filtereinsatz Filter insert	(1)
STILL				
4607.001.010	HSG 210	0501.305.515	Filtereinsatz Filter insert	(1)
4607.002.501	HST 210	0501.305.515	Filtereinsatz Filter insert	(1)
4607.002.503	HSG 210	0501.305.515	Filtereinsatz Filter insert	(1)
TATA				
4642.053.013	3 WG 150	0750.131.056	Druckfilter Pressure filter	(2)
4642.054.025	4 WG 150(500/4)	0750.131.053	Druckfilter Pressure filter	(2)
4651.003.007	3 WG 100(400)	0750.131.029	Filtereinsatz Filter insert	(1)
4656.023.001	3 WG 130	0501.333.764	Druckfilter Pressure filter	(2)
4656.023.006	3 WG 130	0501.333.764	Druckfilter Pressure filter	(2)
4656.023.100	3 WG 130	0501.333.764	Druckfilter Pressure filter	(2)
4656.023.101	3 WG 130	0501.333.764	Druckfilter Pressure filter	(2)
4656.024.144	4 WG 130	0501.333.764	Druckfilter Pressure filter	(2)
4660.001.023	WG 92 S 4	0750.131.056	Druckfilter Pressure filter	(2)
4660.001.024	WG 92 S 4	0750.131.056	Druckfilter Pressure filter	(2)
4661.002.010	4 WG 90	0750.131.056	Druckfilter Pressure filter	(2)
TERBERG-BENSCHOP				
4644.006.049	6 WG 180(400)	0750.131.053	Druckfilter Pressure filter	(2)
4646.066.019	6 WG 260	0501.214.082	Saugfilter Suction filter	(3)
4646.066.019	6 WG 260	0501.333.764	Druckfilter Pressure filter	(2)
4646.086.045	6 WG 310	0501.214.082	Saugfilter Suction filter	(3)
4646.086.045	6 WG 310	0501.333.764	Druckfilter Pressure filter	(2)
4656.063.022	3 WG 161	0501.333.764	Druckfilter Pressure filter	(2)
4656.063.034	3 WG 161	0501.333.764	Druckfilter Pressure filter	(2)
4656.063.044	3 WG 161	0501.333.764	Druckfilter Pressure filter	(2)
4656.073.045	3 WG 171	0501.333.764	Druckfilter Pressure filter	(2)
4657.035.001	5 WG 191	0501.333.764	Druckfilter Pressure filter	(2)
4657.036.004	6 WG 191	0501.333.764	Druckfilter Pressure filter	(2)
4657.066.001	6 WG 211	0501.333.764	Druckfilter Pressure filter	(2)
4657.066.002	6 WG 211	0501.333.764	Druckfilter Pressure filter	(2)
4657.066.003	6 WG 211	0501.333.764	Druckfilter Pressure filter	(2)
4657.066.004	6 WG 211	0501.333.764	Druckfilter Pressure filter	(2)
4657.066.013	6 WG 211	0501.333.764	Druckfilter Pressure filter	(2)
4657.066.014	6 WG 211	0501.333.764	Druckfilter Pressure filter	(2)
4657.066.020	6 WG 211	0501.333.764	Druckfilter Pressure filter	(2)
4657.066.021	6 WG 211	0501.333.764	Druckfilter Pressure filter	(2)
4657.066.034	6 WG 211	0501.333.764	Druckfilter Pressure filter	(2)
TEREX				
4143.000.183	2 HL 100	0501.210.564	Filtereinsatz Filter insert	(1)
4143.000.184	2 HL 100	0501.210.564	Filtereinsatz Filter insert	(1)

ÖLFILTER FÜR BAU- UND LANDMASCHINENGETRIEBE

OIL FILTERS FOR CONSTRUCTION AND AGRICULTURAL MACHINERY TRANSMISSIONS



Stücklisten-Nr.:
Parts List No:



Getriebetyp
Transmission type



Artikelnummer
Article number



Produktinformation
Product information



TEREX				
Stücklisten-Nr.	Getriebetyp	Artikelnummer	Produktinformation	
4143.020.040	2 HL 250	0501.210.564	Filtereinsatz Filter insert	(1)
4143.020.041	2 HL 270	0501.210.564	Filtereinsatz Filter insert	(1)
4143.020.042	2 HL 270	0501.210.564	Filtereinsatz Filter insert	(1)
4143.020.043	2 HL 270	0501.210.564	Filtereinsatz Filter insert	(1)
4143.020.061	2 HL 290	0501.210.564	Filtereinsatz Filter insert	(1)
4143.020.077	2 HL 270	0501.210.564	Filtereinsatz Filter insert	(1)
4143.020.171	2 HL 270	0501.210.564	Filtereinsatz Filter insert	(1)
4143.020.172	2 HL 270	0501.210.564	Filtereinsatz Filter insert	(1)
4143.020.173	2 HL 270	0501.210.564	Filtereinsatz Filter insert	(1)
4143.020.189	2 HL 290	0501.210.564	Filtereinsatz Filter insert	(1)
4616.000.094	4 WG 65	0732.611.049	Saugfilter Suction filter	(3)
4616.000.140	4 WG 65	0732.611.049	Saugfilter Suction filter	(3)
4616.000.141	4 WG 65	0732.611.049	Saugfilter Suction filter	(3)
4616.006.001	6 WG 65	0732.611.049	Saugfilter Suction filter	(3)
4616.006.001	6 WG 65	0750.131.063	Druckfilter Pressure filter	(2)
4616.006.003	6 WG 65	0732.611.049	Saugfilter Suction filter	(3)
4616.006.003	6 WG 65	0750.131.063	Druckfilter Pressure filter	(2)
4616.006.006	6 WG 65	0732.611.049	Saugfilter Suction filter	(3)
4616.006.007	6 WG 65	0732.611.049	Saugfilter Suction filter	(3)
4616.006.007	6 WG 65	0750.131.063	Druckfilter Pressure filter	(2)
4616.008.002	8 WG 65	0732.611.049	Saugfilter Suction filter	(3)
4616.008.004	8 WG 65	0732.611.049	Saugfilter Suction filter	(3)
4616.008.006	8 WG 65	0732.611.049	Saugfilter Suction filter	(3)
4616.008.006	8 WG 65	0750.131.063	Druckfilter Pressure filter	(2)
4616.008.013	8 WG 65	0732.611.049	Saugfilter Suction filter	(3)
4616.008.013	8 WG 65	0750.131.063	Druckfilter Pressure filter	(2)
4616.008.018	8 WG 65	0732.611.049	Saugfilter Suction filter	(3)
4616.008.019	8 WG 65	0732.611.049	Saugfilter Suction filter	(3)
4620.003.061	4 PW 45	0501.200.048	Filtereinsatz Filter insert	(1)
4644.004.085	4 WG 180(500)	0750.131.053	Druckfilter Pressure filter	(2)
4644.006.036	6 WG 180(555)	0750.131.053	Druckfilter Pressure filter	(2)
4644.006.063	6 WG 180(400)	0750.131.053	Druckfilter Pressure filter	(2)
4644.006.200	6 WG 180(555/3)	0750.131.053	Druckfilter Pressure filter	(2)
4644.006.206	6 WG 180(555)	0750.131.053	Druckfilter Pressure filter	(2)
4644.006.209	6 WG 180	0750.131.053	Druckfilter Pressure filter	(2)
4644.024.001	4 WG 200(500)	0750.131.053	Druckfilter Pressure filter	(2)
4644.024.006	4 WG 200(500)	0750.131.053	Druckfilter Pressure filter	(2)
4644.026.015	6 WG 200(555)	0750.131.053	Druckfilter Pressure filter	(2)
4644.026.036	6 WG 200(555)	0750.131.053	Druckfilter Pressure filter	(2)
4644.026.037	6 WG 200(555)	0750.131.053	Druckfilter Pressure filter	(2)
4644.026.038	6 WG 200(555)	0750.131.053	Druckfilter Pressure filter	(2)
4644.026.090	6 WG 200	0750.131.053	Druckfilter Pressure filter	(2)
4644.026.092	6 WG 200	0750.131.053	Druckfilter Pressure filter	(2)
4644.026.156	6 WG 200(555/4)	0750.131.053	Druckfilter Pressure filter	(2)
4644.026.214	6 WG 200(555/3)	0750.131.053	Druckfilter Pressure filter	(2)

ÖLFILTER FÜR BAU- UND LANDMASCHINENGETRIEBE

OIL FILTERS FOR CONSTRUCTION AND AGRICULTURAL MACHINERY TRANSMISSIONS



Stücklisten-Nr.:
Parts List No:



Getriebetyp
Transmission type



Artikelnummer
Article number



Produktinformation
Product information



TEREX				
Stücklisten-Nr.	Getriebetyp	Artikelnummer	Produktinformation	
4644.026.215	6 WG 200(555/3)	0750.131.053	Druckfilter Pressure filter	(2)
4644.026.227	6 WG 200(555/5)	0750.131.053	Druckfilter Pressure filter	(2)
4644.026.244	6 WG 200(555)	0750.131.053	Druckfilter Pressure filter	(2)
4644.026.262	6 WG 200(555/3)	0750.131.053	Druckfilter Pressure filter	(2)
4646.006.016	6 WG 250(575)	0501.208.244	Filtereinsatz Filter insert	(1)
4646.006.018	6 WG 250(575)	0501.208.244	Filtereinsatz Filter insert	(1)
4646.006.045	6 WG 250	0501.214.082	Saugfilter Suction filter	(3)
4646.006.055	6 WG 250	0501.214.082	Saugfilter Suction filter	(3)
4646.006.055	6 WG 250	0750.131.063	Druckfilter Pressure filter	(2)
4646.044.026	4 WG 261	0501.214.082	Saugfilter Suction filter	(3)
4646.044.026	4 WG 261	0501.333.764	Druckfilter Pressure filter	(2)
4646.055.004	5 WG 260	0501.214.082	Saugfilter Suction filter	(3)
4646.055.004	5 WG 260	0501.333.764	Druckfilter Pressure filter	(2)
4646.056.001	6 WG 260	0501.214.082	Saugfilter Suction filter	(3)
4646.056.002	6 WG 260	0501.214.082	Saugfilter Suction filter	(3)
4646.056.003	6 WG 260	0501.214.082	Saugfilter Suction filter	(3)
4646.056.003	6 WG 260	0750.131.063	Druckfilter Pressure filter	(2)
4646.056.018	6 WG 260	0501.214.082	Saugfilter Suction filter	(3)
4646.056.018	6 WG 260	0501.333.764	Druckfilter Pressure filter	(2)
4646.056.022	6 WG 260	0501.214.082	Saugfilter Suction filter	(3)
4646.056.022	6 WG 260	0750.131.063	Druckfilter Pressure filter	(2)
4646.056.026	6 WG 260	0501.214.082	Saugfilter Suction filter	(3)
4646.056.026	6 WG 260	0501.333.764	Druckfilter Pressure filter	(2)
4646.056.031	6 WG 260	0501.214.082	Saugfilter Suction filter	(3)
4646.056.031	6 WG 260	0501.333.764	Druckfilter Pressure filter	(2)
4646.056.032	6 WG 260	0501.214.082	Saugfilter Suction filter	(3)
4646.056.032	6 WG 260	0501.333.764	Druckfilter Pressure filter	(2)
4646.056.033	6 WG 260	0501.214.082	Saugfilter Suction filter	(3)
4646.056.033	6 WG 260	0501.333.764	Druckfilter Pressure filter	(2)
4646.066.007	6 WG 260	0501.214.082	Saugfilter Suction filter	(3)
4646.066.007	6 WG 260	0501.333.764	Druckfilter Pressure filter	(2)
4646.066.023	6 WG 260	0501.214.082	Saugfilter Suction filter	(3)
4646.066.023	6 WG 260	0501.333.764	Druckfilter Pressure filter	(2)
4646.076.001	6 WG 310	0501.214.082	Saugfilter Suction filter	(3)
4646.076.005	6 WG 310	0501.214.082	Saugfilter Suction filter	(3)
4646.076.005	6 WG 310	0750.131.063	Druckfilter Pressure filter	(2)
4646.076.006	6 WG 310	0501.214.082	Saugfilter Suction filter	(3)
4646.076.009	6 WG 310	0501.214.082	Saugfilter Suction filter	(3)
4646.076.009	6 WG 310	0750.131.063	Druckfilter Pressure filter	(2)
4646.076.010	6 WG 310	0501.214.082	Saugfilter Suction filter	(3)
4646.076.010	6 WG 310	0750.131.063	Druckfilter Pressure filter	(2)
4646.076.012	6 WG 310	0501.214.082	Saugfilter Suction filter	(3)
4646.076.012	6 WG 310	0501.333.764	Druckfilter Pressure filter	(2)
4646.076.013	6 WG 310	0501.214.082	Saugfilter Suction filter	(3)
4646.076.015	6 WG 310	0501.214.082	Saugfilter Suction filter	(3)

ÖLFILTER FÜR BAU- UND LANDMASCHINENGETRIEBE

OIL FILTERS FOR CONSTRUCTION AND AGRICULTURAL MACHINERY TRANSMISSIONS



Stücklisten-Nr.:
Parts List No:



Getriebetyp
Transmission type



Artikelnummer
Article number



Produktinformation
Product information



TEREX				
4646.076.015	6 WG 310	0501.333.764	Druckfilter Pressure filter	(2)
4646.076.019	6 WG 310	0501.214.082	Saugfilter Suction filter	(3)
4646.076.019	6 WG 310	0501.333.764	Druckfilter Pressure filter	(2)
4646.076.020	6 WG 310	0501.214.082	Saugfilter Suction filter	(3)
4646.076.020	6 WG 310	0501.333.764	Druckfilter Pressure filter	(2)
4646.086.009	6 WG 310	0501.214.082	Saugfilter Suction filter	(3)
4646.086.009	6 WG 310	0501.333.764	Druckfilter Pressure filter	(2)
4646.086.018	6 WG 310	0501.214.082	Saugfilter Suction filter	(3)
4646.086.018	6 WG 310	0501.333.764	Druckfilter Pressure filter	(2)
4646.086.034	6 WG 310	0501.214.082	Saugfilter Suction filter	(3)
4646.086.034	6 WG 310	0501.333.764	Druckfilter Pressure filter	(2)
4656.073.041	3 WG 171	0501.333.764	Druckfilter Pressure filter	(2)
4657.025.111	5 WG 190	0501.333.764	Druckfilter Pressure filter	(2)
4657.054.085	4 WG 210	0501.333.764	Druckfilter Pressure filter	(2)
4657.056.015	6 WG 210	0501.333.764	Druckfilter Pressure filter	(2)
4657.056.015	6 WG 210	0750.131.060	Druckfilter Pressure filter	(2)
4657.056.032	6 WG 210	0501.333.764	Druckfilter Pressure filter	(2)
4657.056.042	6 WG 210	0501.333.764	Druckfilter Pressure filter	(2)
4657.056.045	6 WG 210	0501.333.764	Druckfilter Pressure filter	(2)
4657.056.052	6 WG 210	0501.333.764	Druckfilter Pressure filter	(2)
4657.056.066	6 WG 210	0501.333.764	Druckfilter Pressure filter	(2)
4660.013.014	WG 98 TC	0750.131.056	Druckfilter Pressure filter	(2)
4660.013.015	WG 98 TC	0750.131.056	Druckfilter Pressure filter	(2)
4662.028.016	8 EP 320	0501.333.764	Druckfilter Pressure filter	(2)

VALMET				
2094.005.002	T 7336 L	0501.214.047	Saugfilter-Kit Suction filter kit	(8)
2094.005.002	T 7336 L	0501.218.958	Saugfilter Suction filter	(3)
2094.005.002	T 7336 L	0501.321.325	Saugfiltereinsatz Suction filter insert	(9)
2094.009.002	T 7336	0501.218.958	Saugfilter Suction filter	(3)
4616.000.127	4 WG 65	0732.611.049	Saugfilter Suction filter	(3)
4616.000.132	4 WG 65	0732.611.049	Saugfilter Suction filter	(3)
4616.000.149	4 WG 65	0732.611.049	Saugfilter Suction filter	(3)
4616.000.149	4 WG 65	0750.131.063	Druckfilter Pressure filter	(2)
4616.000.152	4 WG 65	0732.611.049	Saugfilter Suction filter	(3)
4616.000.236	4 WG 65	0732.611.049	Saugfilter Suction filter	(3)
4616.000.236	4 WG 65	0750.131.063	Druckfilter Pressure filter	(2)
4644.003.068	3 WG 180(500/4)	0750.131.053	Druckfilter Pressure filter	(2)
4644.003.072	3 WG 180(500/4)	0750.131.053	Druckfilter Pressure filter	(2)
4644.003.073	3 WG 180(500/4)	0750.131.053	Druckfilter Pressure filter	(2)
4644.003.074	3 WG 180(500/4)	0750.131.053	Druckfilter Pressure filter	(2)
4644.003.075	3 WG 180(500/5)	0750.131.053	Druckfilter Pressure filter	(2)
4644.003.202	3 WG 180(500)	0750.131.053	Druckfilter Pressure filter	(2)
4644.023.010	3 WG 200(400/4)	0750.131.053	Druckfilter Pressure filter	(2)
4644.083.001	3 WG 181	0750.131.053	Druckfilter Pressure filter	(2)

ÖLFILTER FÜR BAU- UND LANDMASCHINENGETRIEBE

OIL FILTERS FOR CONSTRUCTION AND AGRICULTURAL MACHINERY TRANSMISSIONS



Stücklisten-Nr.:
Parts List No:



Getriebetyp
Transmission type



Artikelnummer
Article number



Produktinformation
Product information



VALPADANA				
2068.070.028	T 3345	0501.203.134	Filtereinsatz Filter insert	(1)
VALTRA				
2094.005.002	T 7336 L	0501.214.047	Saugfilter-Kit Suction filter kit	(8)
2094.005.002	T 7336 L	0501.218.958	Saugfilter Suction filter	(3)
2094.005.002	T 7336 L	0501.321.325	Saugfiltereinsatz Suction filter insert	(9)
2094.009.003	T 7336 PS	0501.214.047	Saugfilter-Kit Suction filter kit	(8)
2094.009.003	T 7336 PS	0501.321.325	Saugfiltereinsatz Suction filter insert	(9)
2094.009.004	T 7336 PS	0501.214.047	Saugfilter-Kit Suction filter kit	(8)
2094.009.004	T 7336 PS	0501.321.325	Saugfiltereinsatz Suction filter insert	(9)
2094.009.005	T 7336 PS	0501.214.047	Saugfilter-Kit Suction filter kit	(8)
2094.009.005	T 7336 PS	0501.321.325	Saugfiltereinsatz Suction filter insert	(9)
VETTER				
4627.001.022	3 PW 18	0501.200.048	Filtereinsatz Filter insert	(1)
VOLVO				
4143.000.189	2 HL 100	0501.210.564	Filtereinsatz Filter insert	(1)
4143.000.199	2 HL 100	0501.210.564	Filtereinsatz Filter insert	(1)
4143.020.048	2 HL 290	0501.210.564	Filtereinsatz Filter insert	(1)
4143.020.059	2 HL 270	0501.210.564	Filtereinsatz Filter insert	(1)
4143.020.060	2 HL 270	0501.210.564	Filtereinsatz Filter insert	(1)
4143.020.063	2 HL 270	0501.210.564	Filtereinsatz Filter insert	(1)
4143.020.128	2 HL 270	0501.210.564	Filtereinsatz Filter insert	(1)
4143.020.129	2 HL 290	0501.210.564	Filtereinsatz Filter insert	(1)
4143.020.130	2 HL 270	0501.210.564	Filtereinsatz Filter insert	(1)
4143.020.131	2 HL 270	0501.210.564	Filtereinsatz Filter insert	(1)
4620.000.041	4 PW 45	0501.200.048	Filtereinsatz Filter insert	(1)
4620.000.042	4 PW 45	0501.200.048	Filtereinsatz Filter insert	(1)
4620.001.111	4 PW 45	0501.200.048	Filtereinsatz Filter insert	(1)
4620.001.115	4 PW 45	0501.200.048	Filtereinsatz Filter insert	(1)
4620.002.001	4 PW 45	0501.200.048	Filtereinsatz Filter insert	(1)
4620.003.005	4 PW 45	0501.200.048	Filtereinsatz Filter insert	(1)
4620.003.006	4 PW 45	0501.200.048	Filtereinsatz Filter insert	(1)
4620.003.021	4 PW 45	0501.200.048	Filtereinsatz Filter insert	(1)
4623.002.009	3 PW 45 H	0501.200.048	Filtereinsatz Filter insert	(1)
4623.003.011	3 PW 45	0501.200.048	Filtereinsatz Filter insert	(1)
4644.085.001	5 WG 181	0750.131.053	Druckfilter Pressure filter	(2)
4646.054.036	4 WG 260(2)	0501.214.082	Saugfilter Suction filter	(3)
4661.001.003	4 WG 90	0750.131.056	Druckfilter Pressure filter	(2)
4661.001.015	4 WG 90	0750.131.056	Druckfilter Pressure filter	(2)
4661.002.003	4 WG 90	0750.131.056	Druckfilter Pressure filter	(2)
4661.003.004	4 WG 94	0750.131.056	Druckfilter Pressure filter	(2)
4661.004.003	4 WG 94	0750.131.056	Druckfilter Pressure filter	(2)
4661.004.004	4 WG 94	0750.131.056	Druckfilter Pressure filter	(2)

ÖLFILTER FÜR BAU- UND LANDMASCHINENGETRIEBE

OIL FILTERS FOR CONSTRUCTION AND AGRICULTURAL MACHINERY TRANSMISSIONS



Stücklisten-Nr.:
Parts List No:



Getriebetyp
Transmission type



Artikelnummer
Article number



Produktinformation
Product information



VOLVO				
4661.004.005	4 WG 94	0750.131.056	Druckfilter Pressure filter	(2)
4661.004.036	5 WG 94	0750.131.056	Druckfilter Pressure filter	(2)
4661.004.037	4 WG 94	0750.131.056	Druckfilter Pressure filter	(2)
4661.004.039	5 WG 94	0750.131.056	Druckfilter Pressure filter	(2)
4661.004.041	4 WG 94	0750.131.056	Druckfilter Pressure filter	(2)
4661.004.042	4 WG 94	0750.131.056	Druckfilter Pressure filter	(2)
WARCHALOWSKI				
2068.076.004	T 3450	0501.203.134	Filtreinsatz Filter insert	(1)
YANMAR				
2068.076.008	T 3450	0501.203.134	Filtreinsatz Filter insert	(1)
YUTONG				
4657.024.149	4 WG 190	0501.333.764	Druckfilter Pressure filter	(2)
ZANELLO				
4644.000.006	3 WG 180	0750.131.053	Druckfilter Pressure filter	(2)
4644.006.064	6 WG 180(555)	0750.131.053	Druckfilter Pressure filter	(2)
ZAZ				
2076.001.012	T 6534	0501.205.455	BelüftungsfILTER Breather filter	(5)
ZETOR				
2068.078.013	T 3450	0501.203.134	Filtreinsatz Filter insert	(1)
2093.009.109	T 7226 L	0501.214.047	Saugfilter-Kit Suction filter kit	(8)
2093.009.109	T 7226 L	0501.321.325	Saugfiltereinsatz Suction filter insert	(9)
2093.009.110	T 7229 L	0501.214.047	Saugfilter-Kit Suction filter kit	(8)
2093.009.110	T 7229 L	0501.321.325	Saugfiltereinsatz Suction filter insert	(9)
2093.009.201	T 7226 L	0501.214.047	Saugfilter-Kit Suction filter kit	(8)
2093.009.201	T 7226 L	0501.321.325	Saugfiltereinsatz Suction filter insert	(9)
2093.012.012	T 7230	0501.216.832	Druckfiltereinsatz Pressure filter insert	(6)
2093.012.012	T 7230	0501.331.979	Siebfilter Strainer filter	(4)
ZETTELMEYER				
4620.001.051	4 PW 45	0501.200.048	Filtreinsatz Filter insert	(1)
4620.001.066	4 PW 45	0501.200.048	Filtreinsatz Filter insert	(1)
4620.001.117	4 PW 45	0501.200.048	Filtreinsatz Filter insert	(1)
4620.003.012	4 PW 45	0501.200.048	Filtreinsatz Filter insert	(1)
4620.003.013	4 PW 45	0501.200.048	Filtreinsatz Filter insert	(1)
4620.003.014	4 PW 45	0501.200.048	Filtreinsatz Filter insert	(1)
4620.003.022	4 PW 45	0501.200.048	Filtreinsatz Filter insert	(1)
4620.003.025	4 PW 45	0501.200.048	Filtreinsatz Filter insert	(1)
4620.003.026	4 PW 45	0501.200.048	Filtreinsatz Filter insert	(1)
4620.003.029	4 PW 45	0501.200.048	Filtreinsatz Filter insert	(1)

ÖLFILTER FÜR BAU- UND LANDMASCHINENGETRIEBE

OIL FILTERS FOR CONSTRUCTION AND AGRICULTURAL MACHINERY TRANSMISSIONS



Stücklisten-Nr.:
Parts List No:



Getriebetyp
Transmission type



Artikelnummer
Article number



Produktinformation
Product information



ZETTELMEYER				
Stücklisten-Nr.	Getriebetyp	Artikelnummer	Produktinformation	
4620.003.031	4 PW 45	0501.200.048	Filtereinsatz Filter insert	(1)
4620.003.039	4 PW 45	0501.200.048	Filtereinsatz Filter insert	(1)
4620.003.042	4 PW 45	0501.200.048	Filtereinsatz Filter insert	(1)
4620.003.051	4 PW 45	0501.200.048	Filtereinsatz Filter insert	(1)
4620.003.052	4 PW 45	0501.200.048	Filtereinsatz Filter insert	(1)
4620.003.057	4 PW 45	0501.200.048	Filtereinsatz Filter insert	(1)
4620.003.065	4 PW 45	0501.200.048	Filtereinsatz Filter insert	(1)
4620.003.066	4 PW 45	0501.200.048	Filtereinsatz Filter insert	(1)
4620.003.072	4 PW 45	0501.200.048	Filtereinsatz Filter insert	(1)
4627.001.012	4 PW 18	0501.200.048	Filtereinsatz Filter insert	(1)
4627.001.017	4 PW 18	0501.200.048	Filtereinsatz Filter insert	(1)
4627.001.032	4 PW 18	0501.200.048	Filtereinsatz Filter insert	(1)
4644.001.037	4 WG 180	0750.131.053	Druckfilter Pressure filter	(2)
4644.004.003	4 WG 180	0750.131.053	Druckfilter Pressure filter	(2)
4644.004.021	4 WG 180	0750.131.053	Druckfilter Pressure filter	(2)
4644.004.075	4 WG 180	0750.131.053	Druckfilter Pressure filter	(2)
4644.004.089	4 WG 180	0750.131.053	Druckfilter Pressure filter	(2)
4644.004.101	4 WG 180(555)	0750.131.053	Druckfilter Pressure filter	(2)
4644.004.109	4 WG 180(555)	0750.131.053	Druckfilter Pressure filter	(2)
4644.004.150	4 WG 180(555/4)	0750.131.053	Druckfilter Pressure filter	(2)
4644.004.152	4 WG 180(555/4)	0750.131.053	Druckfilter Pressure filter	(2)
4644.004.153	4 WG 180(555/5)	0750.131.053	Druckfilter Pressure filter	(2)
4644.004.201	4 WG 180(555)	0750.131.053	Druckfilter Pressure filter	(2)
4644.004.228	4 WG 180(555/3)	0750.131.053	Druckfilter Pressure filter	(2)
4644.024.009	4 WG 200	0750.131.053	Druckfilter Pressure filter	(2)
4644.024.010	4 WG 200	0750.131.053	Druckfilter Pressure filter	(2)
4644.024.052	4 WG 200	0750.131.053	Druckfilter Pressure filter	(2)
4644.024.053	4 WG 200	0750.131.053	Druckfilter Pressure filter	(2)
4644.024.219	4 WG 200	0750.131.053	Druckfilter Pressure filter	(2)
4644.024.220	4 WG 200	0750.131.053	Druckfilter Pressure filter	(2)
4646.004.005	4 WG 250	0501.208.244	Filtereinsatz Filter insert	(1)
4646.004.008	4 WG 250	0501.208.244	Filtereinsatz Filter insert	(1)
4646.004.012	4 WG 250	0501.208.244	Filtereinsatz Filter insert	(1)
4646.004.020	4 WG 250(2)	0501.208.244	Filtereinsatz Filter insert	(1)
4646.004.048	4 WG 250(2)	0501.208.244	Filtereinsatz Filter insert	(1)

ARITHMETISCHE LISTE ÖLFILTER PART NUMBER LIST OIL FILTERS



Artikelnummer
Article number



Produktinformation
Product information

0501.200.048

Filtereinsatz | Filter insert



0501.203.134

Filtereinsatz | Filter insert



0501.205.455

BelüftungsfILTER | Breather filter



0501.208.244

Filtereinsatz | Filter insert



0501.208.626

Filtereinsatz | Filter insert



0501.209.080

Saugfilter-Kit | Suction filter kit



0501.210.564

Filtereinsatz | Filter insert



Artikelnummer
Article number



Produktinformation
Product information

0501.211.171

Saugfilter | Suction filter



0501.212.148

Saugfilter | Suction filter



0501.213.591

Siebfilter | Strainer filter



0501.214.047

Saugfilter-Kit | Suction filter kit



0501.214.082

Saugfilter | Suction filter



0501.215.107

Siebfilter | Strainer filter



0501.216.832

Druckfiltereinsatz | Pressure filter insert



ARITHMETISCHE LISTE ÖLFILTER

PART NUMBER LIST OIL FILTERS



Artikelnummer
Article number



Produktinformation
Product information

0501.217.077 Druckfiltereinsatz | Pressure filter insert



0501.217.388 Saugfilter | Suction filter



0501.217.653 Druckfilter-Kit | Pressure filter kit



0501.218.004 Saugfilter | Suction filter



0501.218.958 Saugfilter | Suction filter



0501.220.384 Druckfilter-Kit | Pressure filter kit



0501.304.387 Filtereinsatz | Filter insert



Artikelnummer
Article number



Produktinformation
Product information

0501.305.515 Filtereinsatz | Filter insert



0501.314.626 Saugfiltereinsatz | Suction filter insert



0501.316.265 Siebfilter | Strainer filter



0501.321.325 Saugfiltereinsatz | Suction filter insert



0501.325.379 Druckfiltereinsatz | Pressure filter insert



0501.330.009 Druckfilter | Pressure filter



0501.330.438 Druckfiltereinsatz | Pressure filter insert



ARITHMETISCHE LISTE ÖLFILTER

PART NUMBER LIST OIL FILTERS



Artikelnummer
Article number



Produktinformation
Product information

0501.331.979

Siebfilter | Strainer filter



0501.333.764

Druckfilter | Pressure filter



0732.611.049

Saugfilter | Suction filter



0750.131.010

Saugfilter | Suction filter



0750.131.029

Filtereinsatz | Filter insert



0750.131.031

Druckfilter | Pressure filter



0750.131.053

Druckfilter | Pressure filter



Artikelnummer
Article number



Produktinformation
Product information

0750.131.056

Druckfilter | Pressure filter



0750.131.060

Druckfilter | Pressure filter



0750.131.062

Belüftungsfilter | Breather filter



0750.131.063

Druckfilter | Pressure filter



0750.131.065

Druckfilter-Kit | Pressure filter kit



2052.236.074

Filtereinsatz | Filter insert



5840.301.064

Druckfilter | Pressure filter



ARITHMETISCHE LISTE ÖLFILTER PART NUMBER LIST OIL FILTERS



Artikelnummer
Article number



Produktinformation
Product information

5840.302.230

Filttereinsatz | Filter insert



5840.302.231

Filttereinsatz | Filter insert



5840.302.282

Druckfilter | Pressure filter



Artikelnummer
Article number



Produktinformation
Product information

VERGLEICHSLISTE ÖLFILTER

CROSS REFERENCE LIST OIL FILTERS



Vergleichs-Nr.: → Artikelnummer
Compare number: → Article number

AGCO	
30732000	0750.131.056
37202800	0501.214.047
F824100470240	0501.209.080
V35009700	0501.209.080
V35009710	0501.321.325
V37202800	0501.214.047
6523761M1	0501.216.832
6530196M1	0501.331.979

ASTRA	
98126523	0501.333.764
098126523AS	0501.333.764
098133953AS	0501.214.082

ATLAS WEYHAUSEN	
6049269	0501.210.564
8049843	0501.208.244
8049852	0750.131.060
8131780	0501.333.764
8131781	0501.214.082

BAT	
335591261	0501.333.764
901315003	0501.208.244
901320201	0750.131.053
901320202	0750.131.056

BELL EQUIPMENT CO.	
ZF200016	0750.131.060
ZF200300	0750.131.053

BERGMANN	
800230040900	0501.333.764

BOMAG	
H-1000000999	0750.131.029
H-1000001000	0750.131.053
H-1000003881	0750.131.056
H-9300081	0501.333.764

CATERPILLAR	
1475044	0501.210.564
8031726	0750.131.063
8036909	0501.333.764
8407774	0632.611.004



Vergleichs-Nr.: → Artikelnummer
Compare number: → Article number

CATERPILLAR	
8482127	0501.208.244
8487510	0750.131.060

CLAAS	
5016050	0501.213.591
05024930	0501.215.107
05024960	0501.217.388
5980780	0501.218.004
5986001	0501.216.832
11361890	5840.302.230
11419790	0501.217.653
11419810	0501.325.379
11425190	0501.217.077
11506240	0750.131.065

CLARIANT	
15273572	0501.333.764

CNH	
2601831	0750.131.056
8479458	0750.131.029
8603535	0501.333.764
09398040	0750.131.053
47549811	0750.131.056
72108333	0501.210.564
73140610	0501.200.048
73161629	0750.131.029
73170694	0632.611.051
76040228	0750.131.053
76048328	0750.131.060
87453987	0501.214.082
87519452	0501.333.764
131775101	0501.209.080
153242006	0750.131.063
8900125381	0750.131.060
8900126992	0750.131.063
8963100071	0632.611.004
133700730095	5840.300.827
192300280039	0501.217.653
192310280011	5840.302.230
192310280014	5840.302.231
1539007C1	0501.303.017
185161A1	0750.131.053
299380A1	0750.131.060
3217969R1	2052.236.074



Vergleichs-Nr.: → Artikelnummer
Compare number: → Article number

CNH	
3229787R1	0501.203.134
335605A1	0501.214.082
335636A1	0750.131.063
S302041	0501.208.244

DAF	
0140490	0632.611.004

DEUTZ-FAHR	
01298456	0501.303.017
04359450	0501.205.455
04416397	0501.208.626
04427573	0501.316.265
04435232	0501.211.171
0.010.3721.0	0501.212.148
0.900.0119.6	0501.214.047
0.900.0374.4	0501.321.325
0.900.1255.1	5840.302.230
0.900.1261.4	0501.325.379
0.900.1442.6	0501.217.653
0.900.1572.6	0501.218.004
0.900.1583.7	0501.217.077
0.900.1586.8	0750.131.065
0.900.1589.3	0501.215.107
0.900.1627.2	0501.218.958
0.900.2045.4	0501.216.832
0.900.2087.0	0501.330.438
0.900.2151.1	0501.220.384
0.900.2186.3	0750.131.060
04415960.4	0501.209.080

DOOSAN	
152433	0732.611.049
252116	0750.131.060
252797	0750.131.063
352029	0632.611.004
501487	0501.333.764
501990	0750.131.053
1.471-00004	0501.210.564
4474-9039	0750.131.053
4474-9059	0750.131.063
474-00021	0501.333.764
A138746	0501.333.764
A453385	0501.321.521
A453462	0750.131.056

VERGLEICHSLISTE ÖLFILTER

CROSS REFERENCE LIST OIL FILTERS



Vergleichs-Nr.: → Artikelnummer
Compare number: → Article number

DOOSAN	
K1029612	0501.333.764
K9002058	0501.214.082
K9004017	0501.333.764
MX152433	0732.611.049
MX352029	0632.611.004

EMB	
84160469NB	0501.333.764

ENMTP	
700035883	0750.131.056

FAUN	
0764042	0501.200.048
1499401	0750.131.056
7013037	0501.333.764
7018315	0501.333.764
7304867	0501.214.082
7382371	0750.131.063
8407774	0632.611.004
8479458	0750.131.029
8482127	0501.208.244
99707303926	0750.131.060

GBM	
00312049	0750.131.060

GP GÜNTER PAPENBURG	
9300023	0501.333.764
9300081	0501.333.764
100000100	0750.131.060
507419015	0750.131.053
507419016	0750.131.029
1000003881	0750.131.056

HIDROMEK	
F0311962	0750.131.056
H239025186	0501.210.564

HYDREMA	
14002338	0501.210.564

HYUNDAI	
ZGAQ-01063	0501.210.564
ZGAQ-01521	0501.214.082



Vergleichs-Nr.: → Artikelnummer
Compare number: → Article number

HYUNDAI	
ZGAQ-02400	0501.333.764
ZGAQ-02865	0750.131.060
ZGAQ-03050	0501.321.521
ZGAQ-03301	0750.131.056

INTERMIX	
6-48-260	0750.131.062

IVECO	
2962429	0632.611.004
42530441	0750.131.056
98341926	0501.333.764
7701013689	0632.611.004

JCB	
32/925905	0501.333.764
550/30954	0750.131.056
550/41386	0501.333.764

JOHN DEERE	
AT168989	0750.131.053
AT179323	0750.131.056
AT222005	0501.333.764
AT259062	0750.131.060
AT259374	0632.611.004
AT307331	0501.214.082
AT322090	0501.210.564
AT336140	0501.333.764
AT339923	0501.321.521
AT448247	0501.330.009
AT468647	0501.333.764
L154198	0501.212.148
L171385	0501.215.107

JUNGHEINRICH	
50154107	0750.131.056

KAMAG	
7-0054487	0501.333.764
7-0055080	0750.131.063
8-8303507	0501.333.764

LIEBHERR	
5004219	0632.611.004
7000663	0632.611.051



Vergleichs-Nr.: → Artikelnummer
Compare number: → Article number

LIEBHERR	
7024193	0501.210.564
050041205	0750.131.031
500509208	0750.131.060
500742008	0750.131.063
510603205	0750.131.062
512600408	0501.333.764
571389408	0501.214.082
571931508	0750.131.060

LINDE	
0019839007	0501.333.764

LINDNER	
80750131053	0750.131.053
733700730095	5840.300.827
735700733011	5840.301.064

MAFI	
0006302069	0750.131.053
0006302109	0501.333.764
0006309021	0501.333.764
0009020438	0750.131.029
0009020696	0501.214.082

MAN	
14012326	0501.208.244
131775101	0501.209.080
81.51271.0002	0632.611.004
88.02213.0300	0632.611.004
N1.01401-2326	0501.208.244

MANITOWOC CRANE GROUP	
01686383	0750.131.056
02314773	0750.131.053
03317780	0501.333.764
21931097	0632.611.004

MCF EUROPE	
6T6608	0750.131.010

MERCEDES-BENZ	
2640092	0632.611.004
2772595	0750.131.029
4052690021	5840.302.282
A0002640092	0632.611.004

GEÄNDERTE BESTELNUMMERN ÖLFILTER AMENDED PART NUMBERS OIL FILTERS



Artikelnummer alt → **Artikelnummer**
Article No. old: → Article number

0501.323.154 →	0501.333.764
0750.131.061 →	0501.333.764
0501.217.077 →	0501.216.832



Artikelnummer alt → **Artikelnummer**
Article No. old: → Article number



Artikelnummer alt → **Artikelnummer**
Article No. old: → Article number

MEMO

A large rectangular area filled with horizontal gray lines, serving as a template for writing a memo. The lines are evenly spaced and cover the majority of the page's content area.

ZF Friedrichshafen AG

ZF Services

Obere Weiden 12

97424 Schweinfurt

Germany

Phone +49 9721 4756-0

Fax +49 9721 4755000

info.zf-services@zf.com

www.zf.com

Version 01 | Valid from 09.2016

ÖLFILTER FÜR BAU- UND LANDMASCHINENGETRIEBE	DE
OIL FILTERS FOR CONSTRUCTION AND AGRICULTURAL MACHINERY TRANSMISSIONS	EN
FILTRE À HUILE POUR BOÎTES DE VITESSES D'ENGINS DE TRAVAUX PUBLICS ET DE MACHINES AGRICOLES	FR
FILTRO DE ACEITE PARA LA CAJA DE CAMBIOS DE MAQUINARIA DE CONSTRUCCIÓN Y AGRÍCOLA	ES
FILTRO DELL'OLIO PER CAMBIO DI MACCHINE AGRICOLE E EDILI	IT
FILTR OLEJU DO SKRZYNI BIEGÓW DO MASZYN BUDOWLANYCH I ROLNICZYCH	PL
МАСЛЯНЫЙ ФИЛЬТР ДЛЯ КОРОБОК ПЕРЕДАЧ СТРОИТЕЛЬНОЙ И СЕЛЬСКОХОЗЯЙСТВЕННОЙ ТЕХНИКИ	RU
ΦΙΛΤΡΟ ΛΑΔΙΟΥ ΓΙΑ ΚΙΒΩΤΙΑ ΟΙΚΟΔΟΜΙΚΩΝ ΚΑΙ ΓΕΩΡΓΙΚΩΝ ΜΗΧΑΝΩΝ	EL



MOTION AND MOBILITY